

ETA-Danmark A/S
Kollegievej 6
DK-2920 Charlottenlund
Tel. +45 72 24 59 00
Fax +45 72 24 59 04
Internet www.etadanmark.dk



MEMBER OF EOTA

Authorised and notified according to Article 10 of the Council Directive 89/106/EEC of 21 December 1988 on the approximation of laws, regulations and administrative provisions of Member States relating to construction products

European Technical Approval ETA-06/0106

This ETA is a modification of the previous ETA with the same number and validity from 2012-09-07 to 2016-10-13

Trade name:

Simpson Strong-Tie Angle Bracket
See type numbers in section II of the ETA

Holder of approval:

SIMPSON STRONG-TIE A/S
Hedegaardsvej 4 – 11, Boulstrup
DK-8300 Odder
Tel. +45 87 81 74 00
Fax +45 87 81 74 09
Internet www.strongtie.dk

Generic type and use of construction product:

Three-dimensional nailing plate (timber-to-timber/timber-to-concrete angle bracket)

Valid from:
to:

2013-05-28
2018-05-28

Manufacturing plant:

Simpson Strong-Tie A/S	Simpson Strong-Tie 5151	Simpson Strong-Tie 2600	Simpson Strong-Tie ZAC des Quatre Chemins	Simpson Strong-Tie Winchester Road Cardinal Point
Hedegaardsvej 4-11, Boulstrup 8300 Odder Denmark	S. Airport Way Stockton CA 95206 USA	International Street Columbus, OH 43228 USA	85400 Sainte Gemme La Plaine France	Tamworth Staffordshire B78 3HG United Kingdom

This European Technical Approval contains:

261 pages including 4 annexes which form an integral part of the document



European Organisation for Technical Approvals

Europæisk Organisation for Tekniske Godkendelser

I	LEGAL BASIS AND GENERAL CONDITIONS	4
II	SPECIAL CONDITIONS OF THE EUROPEAN TECHNICAL APPROVAL	5
1	DEFINITION OF PRODUCT AND INTENDED USE	5
2	CHARACTERISTICS OF PRODUCT AND ASSESSMENT.....	6
4	ASSUMPTIONS UNDER WHICH THE FITNESS OF THE PRODUCT FOR THE INTENDED USE WAS FAVOURABLY ASSESSED 10	
	ANNEX A - REVISION HISTORY	11
	ANNEX B - TYPICAL INSTALLATION.....	13
	ANNEX C - BASIS OF DESIGN.....	14
	ANNEX C1 – BASIS OF DESIGN	14
	ANNEX C2 – DEFINITION OF FORCES DIRECTION	15
	ANNEX C3 – FASTENERS SPECIFICATION AND CAPACITIES	19
	ANNEX C4 – CHARACTERISTIC CAPACITY MODIFICATION METHODS FOR NAILS AND TIMBER TYPES.....	20
	ANNEX D - PRODUCT DEFINITION AND CAPACITIES.....	21
	ANNEX D1 – ABR90	21
	ANNEX D2 – AB90.....	30
	ANNEX D3 – ABR105	35
	ANNEX D4 – AB105.....	44
	ANNEX D5 – ABR70	49
	ANNEX D6 – AB70.....	56
	ANNEX D7 – E20/3.....	58
	ANNEX D8 – E9/2.5.....	67
	ANNEX D9 – E9S/2.5	73
	ANNEX D10 – ABR9015	79
	ANNEX D11 – ABR9020	84
	ANNEX D12 – ABR100	90
	ANNEX D13 – AA60280	96
	ANNEX D14 – ABB40390	99
	ANNEX D15 – AE48.....	103
	ANNEX D16 – AE76.....	108
	ANNEX D17 – AE116.....	113
	ANNEX D18 – AG40312, AG40412, AG40314 AND AG40414	120
	ANNEX D19 – AH9035	127
	ANNEX D20 – AJ60416.....	129
	ANNEX D21 – AJ80416.....	131
	ANNEX D22 – AJ99416.....	133
	ANNEX D23 – KNIGHT BRACKETS.....	135
	ANNEX D24 – ES10 AND ES11	140
	ANNEX D25 – LS.....	146
	ANNEX D26 – TAZ.....	149
	ANNEX D27 – ABR170 AND ABR220	151
	ANNEX D28 – AB6983.....	155
	ANNEX D29 – AB36125.....	156
	ANNEX D30 – BNV33.....	158
	ANNEX D31 – E5/1.5.....	160
	ANNEX D32 – E5/2.....	168
	ANNEX D33 – AT1	173
	ANNEX D34 – E4/2.5.....	179
	ANNEX D35 – E6/2.....	183
	ANNEX D36 – E6/2.5.....	189

ANNEX D37 – E7/2.5.....	195
ANNEX D38 – E8/2.5.....	201
ANNEX D39 – E14/2.....	207
ANNEX D40 – E17/2.....	210
ANNEX D41 – E18/2.5.....	216
ANNEX D42 – E19/3.....	222
ANNEX D43 – ADR6090.....	228
ANNEX D44 – ADR6035.....	232
ANNEX D45 – ABAl105.....	234
ANNEX D46 – AG922.....	236
ANNEX D47 – ABR10525.....	239
ANNEX D48 – ABR7015.....	243
ANNEX D49 – ACR.....	246
ANNEX D50 – MAXIMUS.....	254
ANNEX D51 – AT2.....	258

I LEGAL BASIS AND GENERAL CONDITIONS

1 This European Technical Approval is issued by ETA-Danmark A/S in accordance with:

- Council Directive 89/106/EEC of 21 December 1988 on the approximation of laws, regulations and administrative provisions of Member States relating to construction products¹⁾, as amended by Council Directive 93/68/EEC of 22 July 1993²⁾.
- Bekendtgørelse 559 af 27-06-1994 (afløser bekendtgørelse 480 af 25-06-1991) om ikrafttræden af EF direktiv af 21. december 1988 om indbyrdes tilnærmelse af medlemsstaternes love og administrative bestemmelser om byggevarer.
- Common Procedural Rules for Requesting, Preparing and the Granting of European Technical Approvals set out in the Annex to Commission Decision 94/23/EC³⁾.
- EOTA Guideline ETAG 015 *Three-dimensional nailing plates*, September 2002 edition.

2 ETA-Danmark A/S is authorized to check whether the provisions of this European Technical Approval are met. Checking may take place in the manufacturing plant. Nevertheless, the responsibility for the conformity of the products to the European Technical Approval and for their fitness for the intended use remains with the holder of the European Technical Approval.

3 This European Technical Approval is not to be transferred to manufacturers or agents of manufacturers other than those indicated on page 1, or manufacturing plants other than those indicated on page 1 of this European Technical Approval.

4 This European Technical Approval may be withdrawn by ETA-Danmark A/S pursuant to Article 5(1) of Council Directive 89/106/EEC.

5 Reproduction of this European Technical Approval including transmission by electronic means shall be in full. However, partial reproduction can be made with the written consent of ETA-Danmark A/S. In this case partial reproduction has to be designated as such. Texts and drawings of advertising brochures shall not contradict or misuse the European Technical Approval.

6 This European Technical Approval is issued by ETA-Danmark A/S in Danish. This version corresponds fully to the version circulated within EOTA. Translations into other languages have to be designated as such.

- 1) Official Journal of the European Communities N° L40, 11 Feb 1989, p 12.
- 2) Official Journal of the European Communities N° L220, 30 Aug 1993, p 1.
- 3) Official Journal of the European Communities N° L 17, 20 Jan 1994, p 34.

II SPECIAL CONDITIONS OF THE EUROPEAN TECHNICAL APPROVAL

1 Definition of product and intended use

Definition of the product

This ETA covers the following angle bracket types: ABR90, AB90, ABR105, AB105, ABR70, AB70, E20/3, E9/2.5, E9S/2.5, ABR9015, ABR9020, ABR100, AA6028, ABB40390, AE48, AE76, AE116, AG40312, AG40412, AG40314, AG40414, AH9035, AJ60416, AJ80416, AJ99416, ES, LS, TAZ, KNAG, ABR170, ABR220, AB6983, AB36125, BNV33, E5, AT1, E4, E6, E7, E8, E14, E17, E18, E19, ADR6090, ADR6035, ABAI, AG922, ABR10525, ABR7015, ACR, MAXIMUS and AT2

The angle brackets are one piece, non-welded, timber-to-timber angle brackets/timber to support (concrete, steel) angle brackets. They are connected to the timber elements/support by a range of nails, screws or bolts.

The angle brackets are made from pre-galvanized steel Grade S250GD + Z275 according to EN 10346 with tolerances according to EN 10143 except if another material is precised. Material, dimensions and nail positions are shown in Annex D and typical installations are shown in Annex B.

All the angle brackets can also be produced from stainless steel number 1.4401, 1.4404, 1.4521, 1.4301 or 1.4509 according to EN 10088-2:2005 or a stainless steel with a minimum characteristic 0.2% yield stress of 240 MPa, a minimum 1.0% yield stress of 270 MPa and a minimum ultimate tensile strength of 530 MPa..

Intended use

The angle brackets are intended for use in making connections in load bearing structures, as a connection between two timber beams or a timber beam and a timber post or between a timber member and a concrete/steel member, where requirements for mechanical resistance and stability and safety in use in the sense of the Essential Requirements 1 and 4 of Council Directive 89/106/EEC shall be fulfilled.

The connection may be with a single angle bracket or with an angle bracket on each side of the fastened timber member.

The static and kinematic behaviour of the timber members or the supports shall be as described in Annex C.

The wood members can be of solid timber, glued laminated timber and similar glued members, or wood-based structural members with a characteristic density from 290 kg/m³ to 420 kg/m³.

This requirement to the material of the wood members can

be fulfilled by using the following materials:

- Solid timber classified to C14-C40 according to EN 338 / EN 14081
- Glued members of timber classified to C14-C40 according to EN 338 / EN 14081 when structural adhesives are used.
- Glued laminated timber classified to GL24c or better according to EN 1194 / EN 14080.
- Solid Wood Panels, SWP according to EN 13353.
- Laminated Veneer Lumber LVL according to EN 14374
- Laminated Strand Lumber, e.g. Parallam and Timber Strand
- Plywood according to EN 636
- Oriented Strand Board, OSB according to EN 300

Annex D states the load-carrying capacities of the Angle Bracket connections for a characteristic density of 350 kg/m³. For timber or wood based material with a lower characteristic density than 350 kg/m³ the load-carrying capacities shall be reduced by the k_{dens} factor (see Annex C4-2)

The design of the connections shall be in accordance with Eurocode 5 or a similar national Timber Code. The wood members shall have a thickness which is larger than the penetration depth of the nails into the members

The angle brackets are primarily for use in timber structures subject to the dry, internal conditions defined by service class 1 and 2 of Eurocode 5 and for connections subject to static or quasi-static loading.

The angle brackets can also be used in outdoor timber structures, service class 3, when a corrosion protection in accordance with Euro Code 5 is applied, or when stainless steel with similar or better characteristic yield and ultimate strength is employed.

The angle brackets may also be used for connections between a timber member and a member of concrete, steel or masonry.

Assumed working life

The assumed intended working life of the Angle Brackets for the intended use is 50 years, provided that they are subject to appropriate use and maintenance.

The information on the working life should not be regarded as a guarantee provided by the manufacturer or ETA-Danmark A/S. An “assumed intended working life” means that it is expected that, when this working life has elapsed, the real working life may be, in normal use conditions, considerably longer without major degradation affecting the essential requirements.

2 Characteristics of product and assessment

ETAG para.	Characteristic	Assessment of characteristic
	2.1 Mechanical resistance and stability*)	
6.1.1	Characteristic load-carrying capacity	See Annex D
6.1.2	Stiffness	No performance determined
6.1.3	Ductility in cyclic testing	No performance determined
	2.2 Safety in case of fire	
6.2.1	Reaction to fire	The angle brackets are made from steel classified as Euroclass A1 in accordance with EN 13501-1 and EC decision 96/603/EC, amended by EC Decision 2000/605/EC
	2.3 Hygiene, health and the environment	
6.3.1	Influence on air quality	No dangerous materials **)
	2.4 Safety in use	Not relevant
	2.5 Protection against noise	Not relevant
	2.6 Energy economy and heat retention	Not relevant
	2.7 Related aspects of serviceability	
6.7.1	Durability	The angle brackets have been assessed as having satisfactory durability and serviceability when used in timber structures using the timber species described in Eurocode 5 and subject to the dry internal conditions defined by service class 1, 2 and 3
6.7.2	Serviceability	
6.7.3	Identification	

*) See page 7 of this ETA

**) In accordance with <http://europa.eu.int/-/comm/enterprise/construction/internal/dangsub/dangmain.htm> In addition to the specific clauses relating to dangerous substances contained in this European Technical Approval, there may be other requirements applicable to the products falling within its scope (e.g. transposed European legislation and national laws, regulations and administrative provisions). In order to meet the provisions of the EU Construction Products Directive, these requirements need also to be complied with, when and where they apply.

Safety principles and partial factors

The characteristic load-carrying capacities have been calculated considering different ratios between the partial factors for timber connections and steel cross sections.

According to clause 6.3.5 of EN 1990 (Eurocode – Basis of structural design) the characteristic resistance for structural members that comprise more than one material acting in association should be calculated as

$$R_d = \frac{1}{\gamma_{M,1}} R \left\{ \eta_1 X_{k,1}; \eta_i X_{k,i(i>1)} \frac{\gamma_{m,1}}{\gamma_{m,i}}; a_d \right\}$$

where $\gamma_{M,1}$ is the global partial factor for material 1 (in this case wood), $\gamma_{m,1}$ is the partial factor on the material and $\gamma_{m,i}$ are material partial factors for the other materials, i.e. the calculations are made with material parameters modified by multiplication by

$$k_{modi} = \gamma_{m,1} / \gamma_{m,i}$$

The characteristic load-carrying capacities have been calculated considering a ratio between the partial factor for timber connections and steel cross sections

$$k_{modi} = 1,18 \quad (EC5: k_{modi} = \frac{1,30}{1,10} = 1,18)$$

For $k_{modi} > 1,18$ the load-carrying capacities stated in Annex D are valid (on the safe side).

For $k_{modi} < 1,18$ the load-carrying capacities stated in Annex D have to be multiplied by a factor

$$f = \frac{k_{modi}}{1,18}$$

2.1 Mechanical resistance and stability

See annex D for characteristic load-carrying capacity in the different directions F_1 to F_5 .

The characteristic capacities of the angle brackets are determined by calculation assisted by testing as described in the EOTA Guideline 015 clause 5.1.2. They should be used for designs in accordance with Eurocode 5 or a similar national Timber Code.

No performance has been determined in relation to ductility of a joint under cyclic testing. The contribution to the performance of structures in seismic zones, therefore, has not been assessed.

No performance has been determined in relation to the joint's stiffness properties - to be used for the analysis of

the serviceability limit state.

2.2 Fasteners

The load bearing capacities of the brackets have been determined based on the use of Connector nails CNA or connector screws CSA in accordance with ETA-04/0013. It is allowed to use other connector nails or connector screws in accordance with the standard EN 14592 with the same or better performance than the used 4,0 mm CNA Connector nails and still achieve the same load-bearing capacity of the connection.

For some brackets the load bearing capacities have been determined based on the use of bolts or powder actuated pins.

For any other information about fasteners or characteristic capacity modification method for different fasteners please see Annex C4-1.

The angle brackets can be mounted using different nail/screw patterns. The nail/screw patterns for each angle bracket and different connection type is described and shown in annex D.

2.3 Stainless steel

All the angle brackets can also be produced from stainless steel number 1.4401, 1.4404, 1.4521, 1.4301 or 1.4509 according to EN 10088-2:2005 or a stainless steel with a minimum characteristic 0.2% yield stress of 240 MPa, a minimum 1.0% yield stress of 270 MPa and a minimum ultimate tensile strength of 530 MPa. The characteristic load carrying capacities can be considered as the same as those published in this document subject to the use of stainless CNA connector nails or CSA connector screws covered by the ETA-04/0013 or stainless threaded nails or screws in accordance to the standard EN 14592 respecting the rules given in the paragraph "fasteners" above.

2.5 Related aspects of serviceability

2.5.1 Corrosion protection in service class 1 and 2.

In accordance with ETAG 015 shall the angle bracket have a zinc coating weight of Z275. The steel employed is S250 GD with Z275 according to EN 10346.

2.7.2 Corrosion protection in service class 3.

In accordance with Eurocode 5 the angle brackets shall be produced from stainless steel.

3 Attestation of Conformity and CE marking

3.1 Attestation of Conformity system

The system of attestation of conformity is 2+ described in Council Directive 89/106/EEC (Construction Products Directive) Annex III.

- a) Tasks for the manufacturer:
- (1) Factory production control,
 - (2) Initial type testing of the product,
- b) Tasks for the notified body:
- (1) Initial inspection of the factory and the factory production control,
 - (2) Continuous surveillance

3.2 Responsibilities

3.2.1 Tasks of the manufacturer

3.2.1.1 Factory production control

The manufacturer has a factory production control system in the plant and exercises permanent internal control of production. All the elements, requirements and provisions adopted by the manufacturer are documented in a systematic manner in the form of written policies and procedures. This production control system ensures that the product is in conformity with the European Technical Approval.

The manufacturer shall only use raw materials supplied with the relevant inspection documents as laid down in the control plan¹. The incoming raw materials shall be subject to controls and tests by the manufacturer before acceptance. Check of materials, such as sheet metal, shall include control of the inspection documents presented by suppliers (comparison with nominal values) by verifying dimension and determining material properties, e.g. chemical composition, mechanical properties and zinc coating thickness.

The manufactured components are checked visually and for dimensions.

The control plan, which is part of the technical documentation of this European Technical Approval,

¹ The control plan has been deposited at the ETA-Danmark A/S and is only made available to the approved bodies involved in the conformity attestation procedure.

includes details of the extent, nature and frequency of testing and controls to be performed within the factory production control and has been agreed between the approval holder and ETA-Danmark A/S.

The results of factory production control are recorded and evaluated. The records include at least the following information:

- Designation of the product, basic material and components;
- Type of control or testing;
- Date of manufacture of the product and date of testing of the product or basic material and components;
- Result of control and testing and, if appropriate, comparison with requirements;
- Signature of person responsible for factory production control.

The records shall be presented to ETA-Danmark A/S on request

3.2.1.2 Initial type testing of the product

For initial type-testing the results of the tests performed as part of the assessment for the European Technical Approval shall be used unless there are changes in the production line or plant. In such cases the necessary initial type testing has to be agreed between ETA-Danmark A/S and the notified body

3.2.2. Tasks of notified bodies

3.2.2.1 Initial inspection of the factory and the factory production control

The approved body should ascertain that, in accordance with the control plan, the factory, in particular the staff and equipment, and the factory production control, are suitable to ensure a continuous and orderly manufacturing of the joist hangers with the specifications given in part 2.

3.2.2.2 Continuous surveillance

The approved body shall visit the factory at least twice a year for routine inspections. It shall be verified that the system of factory production control and the specified manufacturing processes are maintained, taking account of the control plan.

The results of product certification and continuous surveillance shall be made available on demand by the certification body to ETA-Danmark A/S. Where the provisions of the European Technical Approval

and the control plan are no longer fulfilled, the certificate of conformity shall be withdrawn by the approved body.

3.3 CE marking

The CE marking shall be affixed on each packaging of joist hangers. The initials "CE" shall be followed by the identification number of the notified body and shall be accompanied by the following information:

- Name or identifying mark of the manufacturer
- The last two digits of the year in which the marking was affixed
- Number of the European Technical Approval
- Name and size of product
- Number of the ETA Guideline (ETAG no. 015)
- Number of the EC Certificate of Conformity

4 Assumptions under which the fitness of the product for the intended use was favourably assessed

4.1 Manufacturing

The angle brackets are manufactured in accordance with the provisions of the European Technical Approval using the automated manufacturing process as identified during the inspection of the plant by ETA-Danmark A/S and the approved body and laid down in the technical documentation.

4.2 Installation

The nailing pattern used shall be the ones as defined in Annex D.

Wane under the flap towards the side of the upper beam in a beam to beam connection of most of the angle brackets is allowed provided it does not occur under the nails. Wane can reduce the load-bearing capacity of the connection.

A gap between the connector and the timber member is not allowed. However, where the angle bracket is used for a connection between a beam and a column a gap of 5 mm is allowed.

The execution of the connection shall be in accordance with the approval holder's technical literature.

4.3 Maintenance and repair

Maintenance is not required during the assumed intended working life.

Should repair prove necessary, it is normal to replace the angle bracket.



Thomas Bruun
Manager, ETA-Danmark

Annex A - Revision History

Modifications and additions to the previous ETA-06/0106 valid from 2012-09-07 to 2016-10-13	
Pages	Update
85+88+90	Table D11-3 + D11-5 minimum nailing of ABR9020
86+90	New table D11-6 ABR9020 fastening on steel with PAT pins
242+244	New table D47-3 ABR10525 fastening on steel with PAT pins
91+97	New table D12-7 ABR100 fastening on steel with PAT pins
254+255	Table D49-1 + D49-2 ACR7015/ACR9020/ACR10525 – other load directions
88+243+246+255	R _{1,k} for connections with 2 angle brackets have been changed from calculated values to values based on tests for ABR9020, ABR10525, ABR7015 and ACR

Modifications and additions to the previous ETA-06/0106 valid from 2011-10-13 to 2016-10-13	
Pages	Update
	Table headings updated with “modified characteristic capacities” and old table no. deleted
86+87	Revision of capacity table D11-3 and D11-4 for ABR9020
230	Change measurement B on figure D44-1, ADR6035
237	Addition of ABR10525
241	Addition of ABR7015
244	Addition of ACR
250	Addition of MAXIMUS
254	Addition of AT2

Modifications and additions to the previous ETA-06/0106 valid from 2011-05-25 to 2014-08-12	
Pages	Update
	Merging of ETA-06/0106 + ETA-07/0055 + ETA-07/0194
25	Update of table D1-1 - 2 angle brackets ABR90
27	Update of Ø4.0x40 capacities in table D1-4 for ABR90 for minimum nailing
34	Update of table D2-1 - 2 angle brackets AB90
49	Update of table D4-1 - 2 angle brackets AB105
95	Update of table D12-3 – 2 angle brackets ABR100 with addition of R _{4/5,k} capacities
96	Update of table D12-4 – 1 angle bracket ABR100 with addition of R _{4,k} and R _{5,k} capacities
156	Addition of F _k capacities for ABR170 and ABR220 for timber to concrete connection (table D28-2)
162 - 229	Revision of capacity tables according to ETA-04/0013 for annex D32 to D43
230	Update of capacity tables D44-2 for ADR6090 R _{1,k} for concrete structure
234	Addition of ABAl105
236	Addition of AG922

Modifications and additions to the previous ETA-06/0106 valid from 2009-08-12 to 2014-08-12	
Pages	Update
87	ABR100 nail for use in concrete have been added

Modifications and additions to the previous ETA-06/0106 valid from 2008-10-27 to 2013-10-27	
Pages	Update
6,9	Add of the possible production of the brackets in stainless steel.
13	4.0x35 and 4.2x35 connector nails have been added.
13,16	Angle bracket ABR100 have been added
27	ABR100 nail pattern have been added.
28	The formulas for combined forces have been revised.
75, 76,79,80	F ₄ and F ₅ have been added for ABR9015 and ABR9020 for screws
77,78,81,82	F1, F2/F3 have been added for ABR9015 and ABR9020 for nails
83,84,85, 86	F1, F2/F3 have been added for ABR100 for nails and screws (1 and 2 brackets)

Modifications and additions to the previous ETA-06/0106 valid from 2007-08-22 to 2012-08-22	
Pages	Update
6	The formula for k_{dens} has been changed from the power of 2 to the power of 1
16, 27, 75, 76	Angle Bracket 9015 has been added
16, 27, 77, 78	Angle Bracket 9020 has been added
32-74	Revision of capacity tables according to ETA-04/0013

Annex B - Typical installation

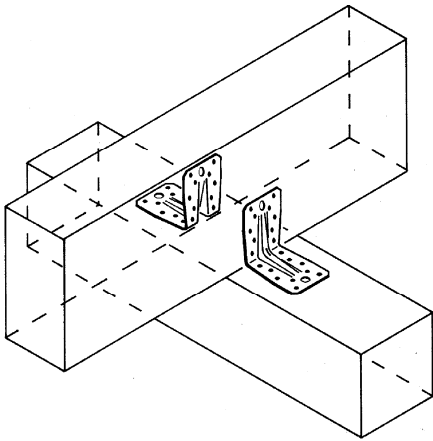

FIGURE B1 - BEAM TO BEAM CONNECTION

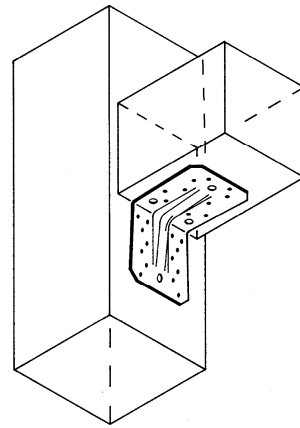

FIGURE B2 - BEAM TO COLUMN CONNECTION

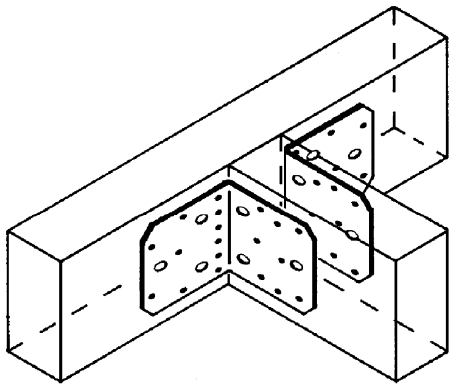

FIGURE B3 - TRIMMER CONNECTION

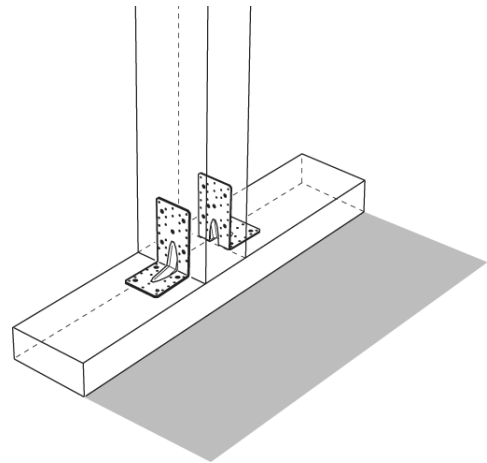

FIGURE B4 - POST TO BEAM CONNECTION

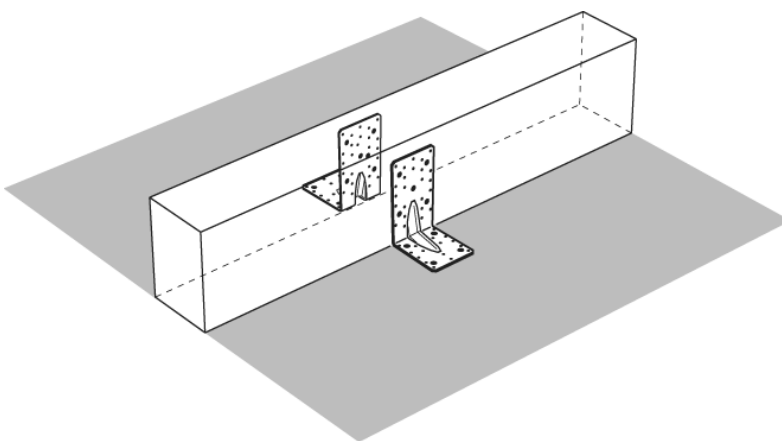

FIGURE B5 - BEAM TO RIGID SUPPORT WITH BOLTS

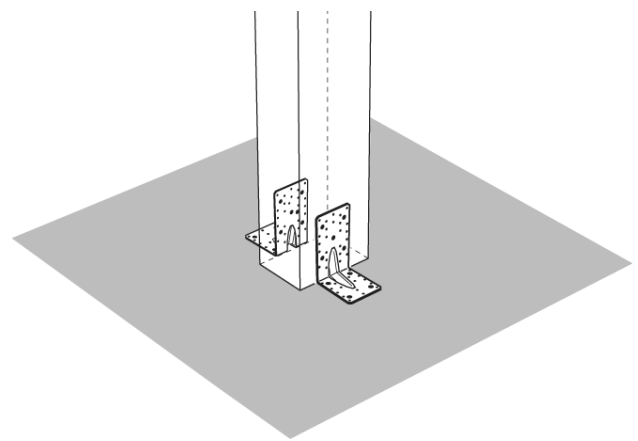

FIGURE B6 - POST TO RIGID SUPPORT WITH BOLTS

Above are shown all the typical installation. Any other particular installation is described in the Annex D for the specific product.

Annex C - Basis of design

Annex C1 – Basis of Design

All the general basis of design are given here. This rules applied to all products listed in this ETA except if something else is precised in Annex D for a particular product.

Most of the capacities stated in the Annex D tables are modified characteristic capacities $R_{k,mod}$. It means that the capacity given for a load duration category (P,L,M,S or I) already takes into account the k_{mod} factor. The design capacities are obtained according to the following formula.

$$R_d = \frac{R_k \cdot k_{mod}}{\gamma_M} = \frac{R_{k,mod}}{\gamma_M}$$

Some of the capacities stated in the Annex D tables are characteristic capacities R_k . Therefore the design capacities are obtained according to the following formula:

$$R_d = \frac{R_k \cdot k_{mod}}{\gamma_M}$$

Combined forces

For practical purposes the strength verification is always carried out for design forces and design capacities.

For all angle brackets included in this ETA the following inequalities shall be fulfilled:

F_1 combined with F_2 or F_3 :

$$\left(\frac{F_{1,d}}{R_{1,d}} \right)^2 + \left(\frac{F_{2or3,d}}{R_{2or3,d}} \right)^2 \leq 1$$

F_1 combined with F_4 or F_5 :

$$\frac{F_{1,d}}{R_{1,d}} + \frac{F_{4or5,d}}{R_{4or5,d}} \leq 1$$

For angle brackets with embossment: 90 with rib, 105 with rib, 70 with rib, E20, E9, E9S, ABR9015 and ABR9020 the following inequalities shall be fulfilled:

F_1 combined with F_2 or F_3 and F_4 or F_5 :

$$\sqrt{\left[\frac{F_{1,d}}{R_{1,d}} + \frac{F_{4or5,d}}{R_{4or5,d}} \right]^2 + \left[\frac{F_{2or3,d}}{R_{2or3,d}} \right]^2} \leq 1,0$$

Timber splitting

For the lifting force F_1 acting perpendicular to the grain in the timber it must be checked that splitting will not occur in accordance with Eurocode 5 or a similar national Timber Code.

Annex C2 – Definition of forces direction

C2-1 : Forces - Beam to beam connection, beam to support with bolts

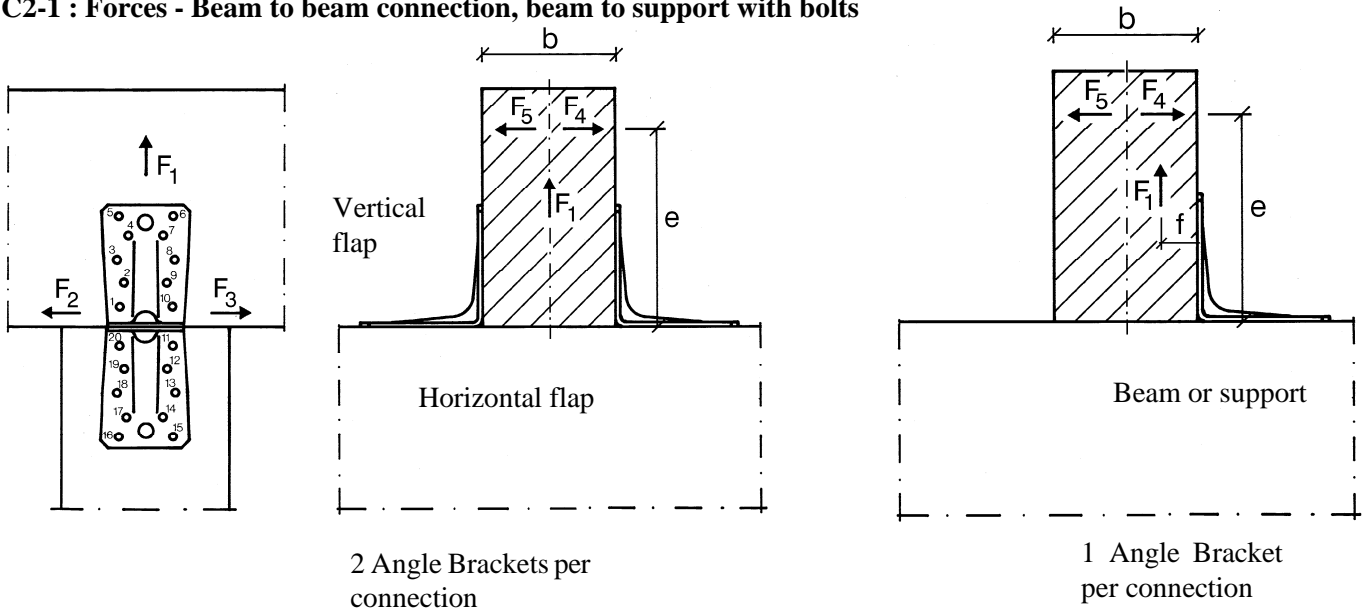

Figure C2-1: Beam to beam connection, beam to support with bolts

2 angle brackets per connection

The angle brackets must be placed at each side opposite to each other.

Acting forces

- F_1 Lifting force acting along the central axis of the joint.
- F_2 and F_3 Lateral force acting in the joint between the purlin and beam in the purlin direction.
- F_4 and F_5 Lateral force acting in the beam direction along the central axis of the joint but elevated e above the beam.

1 angle bracket per connection

Acting forces

- F_1 Lifting force acting in the central axis of the angle bracket but in a distance f from the vertical flap of the angle bracket.
If the purlin is prevented from rotation the load-carrying capacity will be half that of a connection with 2 angle brackets.
- F_2 and F_3 Lateral force acting in the joint between the purlin and the beam in the purlin direction.
- F_4 Lateral force acting in the beam direction perpendicular to the vertical flap elevated e above the beam directed towards the angle brackets vertical flap.
- F_5 Lateral force acting in the beam direction perpendicular to the vertical flap elevated e above the beam directed away from the angle brackets vertical flap.

Wane on under the flap towards the purlin

For most of the angle brackets wane under the flap towards the purlin is allowed provided it does not occur under the fasteners.

Under each table in Annex D is indicated whether wane is allowed or not allowed.

C2-2 : Forces – Beam to column connection

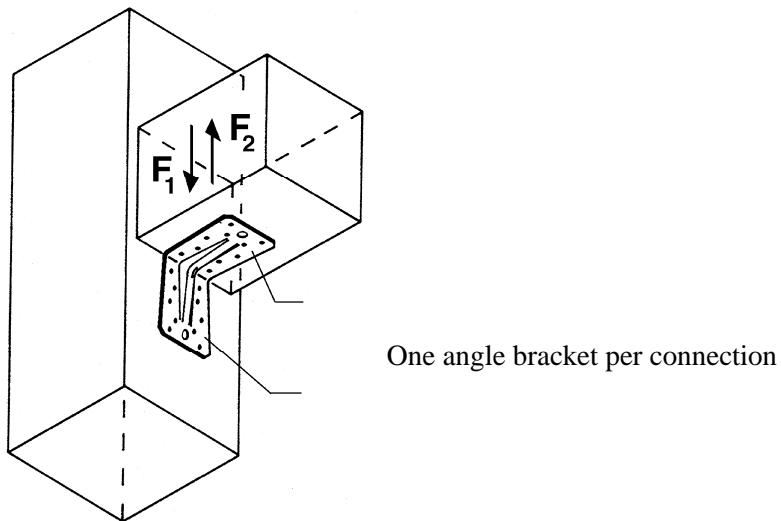
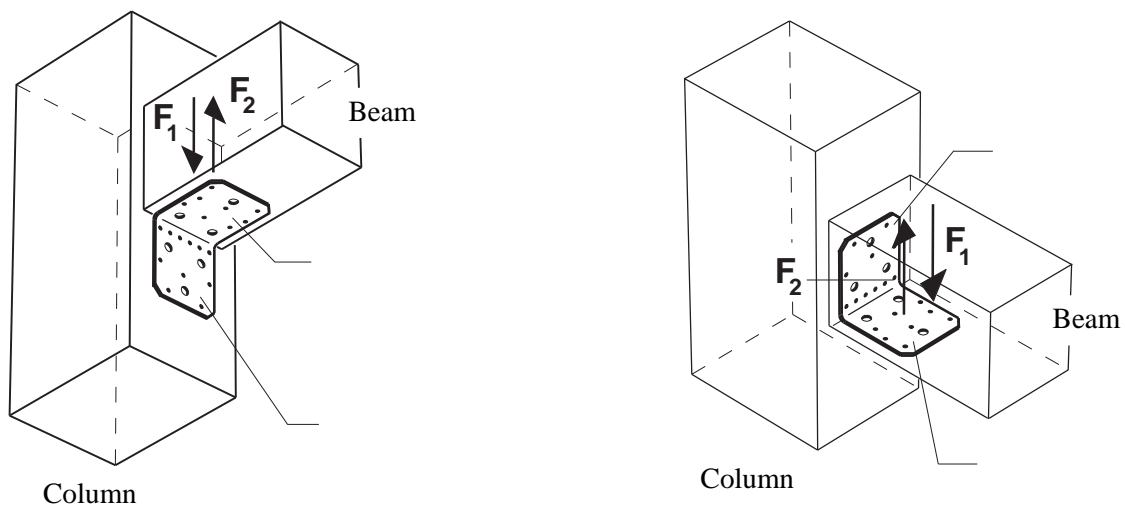

Figure C2-2-1: Beam to column connection – Angle bracket with a rib



Flap turned downwards

Flap turned upwards

Figure C2-2-2: Beam to column connection – Angle bracket without a rib

1 angle bracket per connection

Acting forces

F_1 Downward force acting along the central axis of the angle bracket.

F_2 Lifting force acting along the central axis of the angle bracket..

C2-3 : Forces – Post to beam connection, post to support with bolts

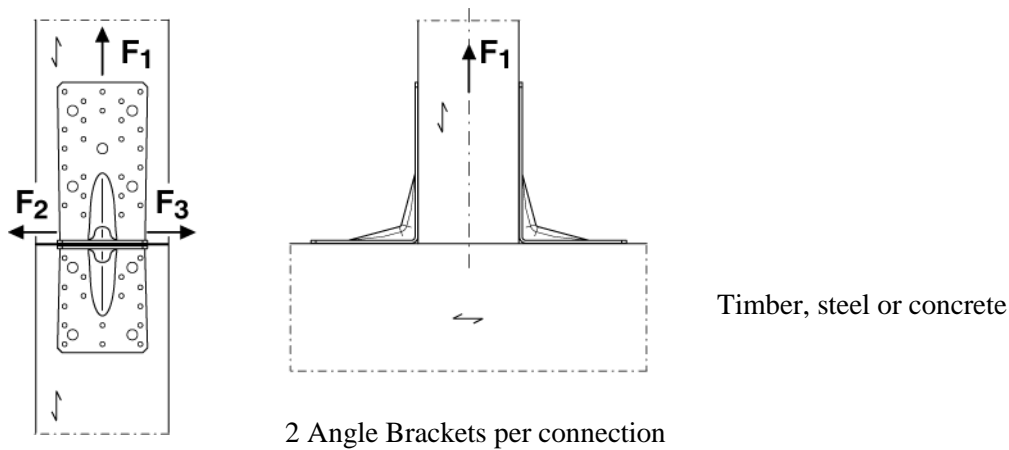

Figure C2-3: Post to beam connection, post to support with bolts

2 angle brackets per connection

The angle brackets must be placed at each side opposite to each other.

Acting forces

F_1 Lifting force acting along the central axis of the joint.

F_2 and F_3 Lateral force acting in the joint between the post and the beam parallel to the bend line in the angle bracket.

1 angle bracket per connection

The load-carrying capacities will be half of that of a connection with 2 angle brackets per connection.

Wane

The timber shall have plane surfaces under the angle bracket which means that wane may not occur under the angle bracket.

C2-4 : Forces – Trimmer connection

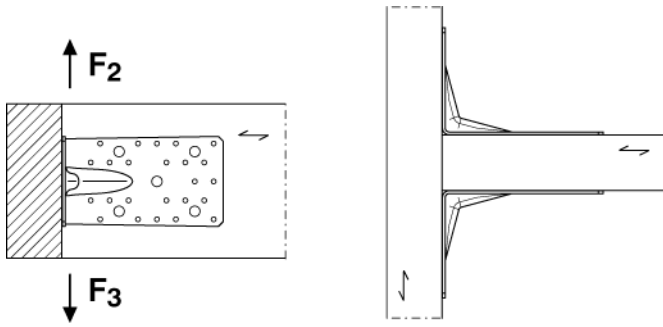

Figure B3: Trimmer connection

2 angle brackets per connection

The angle brackets must be placed at each side opposite to each other.

Acting forces

F_2 and F_3 Lateral force parallel to the bend line in the angle bracket in the joint between the joist and the header.

1 angle bracket per connection

The load-carrying capacities will be half of that of a connection with 2 angle brackets per connection.

Wane

The timber shall have plane surfaces under the angle bracket which means that wane may not occur under the angle bracket.

Annex C3 – Fasteners specification and capacities

CNA connector nails and CSA connector screws according to ETA-04/0013 :

Nail and screw type	Nail and screw size (mm)		Finish
	Diameter	Length	
According to ETA-04/0013 annex A drawing 1 and 2			
Connector nail	3,1	--	Electroplated zinc
Connector nail	3,7	50	Electroplated zinc
Connector nail	4,0	35	Electroplated zinc
Connector nail	4,0	40	Electroplated zinc
Connector nail	4,0	50	Electroplated zinc
Connector nail	4,0	60	Electroplated zinc
Connector screw	5,0	35	Electroplated zinc
Connector screw	5,0	40	Electroplated zinc
Connector screw	5,0	50	Electroplated zinc
Connector nail	4,2	35	Electroplated zinc
Connector nail	4,2	50	Electroplated zinc
Connector nail	4,2	60	Electroplated zinc

Other fasteners :

Nail, screw and bolt type	Nail, screw and bolt size (mm)		Finish
	Diameter	Length	
Threaded nail according to EN 14592	3,1	--	Electroplated zinc
Smooth nail according to EN 14592	3,75	75	Hot-dip galvanized
Threaded nail according to EN 14592	4,0	--	Electroplated zinc
PDPA-75	4,0	19	Electroplated zinc
Wood screw	6,0	45	Electroplated zinc
Bolt M8	8		For relevant angle brackets see the assumed characteristic capacities of the bolt connection and compare with the specification of the manufacturer
Bolt M10	10		
Bolt M12	12		

Annex C4 – Characteristic capacity modification methods for nails and timber types

C4 – 1 : Characteristic capacity modification method for different nails

CNA Connector nails and CSA Connector screws in accordance to ETA-04/0013

When the load bearing capacity of a bracket have been determined based on the use of Connector nails CNA 4,0x35, CNA4,0x40, CNA4,0x50 or CNA4,0x60 in accordance with ETA-04/0013 it is allowed to use longer 4,0 mm CNA Connector nails or Connector screws CSA5,0x35, CSA5,0x40, CSA 5,0x50 or Connector nails CNA4,2x35, CNA4,2x50, CNA4,2x60 in accordance with ETA-04/0013 with the same or better performance than the used 4,0 mm CNA Connector nails and still achieve the same load-bearing capacity of the connection.

When the load bearing capacity of a bracket have been determined based on the use of Connector screws it is always allowed to use a longer screw and the capacities will still be valid. If shorter Connector screws are used and no calculations are made a reduction factor equal to the ratio between the withdrawal capacity of the short screw and the withdrawal capacity of the long screw is applicable for all load bearing capacities of the connection.

It is always allowed to interpolate between two sizes of nails or screws. For example the capacity of Connector nails CNA 4,0x50 in accordance with ETA-04/0013 can be calculated as the mean value of the capacity of the connection when Connector nails CNA4,0x40 and CNA4,0x60 are used.

Threaded nails in accordance to EN 14592

For all angle brackets the design models also allow the use of threaded nails in accordance to EN 14592 with a diameter in the range 4,0 – 4,2 mm and a minimum length of 35 mm, assuming a thick steel plate when calculating the lateral nail load-bearing capacity. If no calculations are made a reduction factor equal to the ratio between the characteristic withdrawal capacity of the actual used threaded nail and the characteristic withdrawal capacity of the corresponding Connector nail according to table B1 in ETA-04/0013 is applicable for all load bearing capacities of the connection.

Other fasteners

For some angle brackets the load bearing capacities have been determined for a connection between a timber member and its support using bolts. It is assumed that the bolts have a certain characteristic lateral capacity and characteristic axial capacity (the assumed strength of the bolt is stated at the relevant angle bracket in Annex D). If one of the characteristic capacities of the chosen bolts is smaller the capacity of the connection shall be reduced proportionally.

For some angle brackets the load bearing capacities have been determined for a connection between a timber member and its support to a 6 mm steel member using PDPA-75 nails, which are powder actuated pins. The pins have been fastened through the existing holes in the angle brackets.

Some angle brackets gives the load bearing capacity for a connection between a timber member and a 6 mm steel quality S355. For this connection

Stainless steel

For the angle brackets produced from stainless steel number 1.4401, 1.4404, 1.4521, 1.4301 or 1.4509 according to EN 10088-2:2005 or a stainless steel with a minimum characteristic 0.2% yield stress of 240 MPa, a minimum 1.0% yield stress of 270 MPa and a minimum ultimate tensile strength of 530 MPa., the characteristic load carrying capacities can be considered as the same as those published in this document subject to the use of stainless CNA connector nails or CSA connector screws covered by the ETA-04/0013 or stainless threaded nails or screws in accordance to the standard EN 14592 respecting the rules given in the paragraph above for nails and screws according to ETA-04/0013 and EN14592.

C4 – 2 : Characteristic capacity modification method for different timber types

Annex D states the load-carrying capacities of the Angle Bracket connections for a characteristic density of 350 kg/m³. For timber or wood based material with a lower characteristic density than 350 kg/m³ the load-carrying capacities shall be reduced by the k_{dens} factor:

$$k_{dens} = \left(\frac{\rho_k}{350} \right)$$

Where ρ_k is the characteristic density of the timber in kg/m³.

Annex D - Product definition and capacities

Annex D1 – ABR90

Product Name:

Product Name	Alternative name			
	UK	France	Denmark	Germany
ABR90	E2/2.5/7090	E2/2.5/7090	--	90 m/R
ABR90S	--	E2IX	--	--
ABR90S2	--	--	--	--

Drawing:

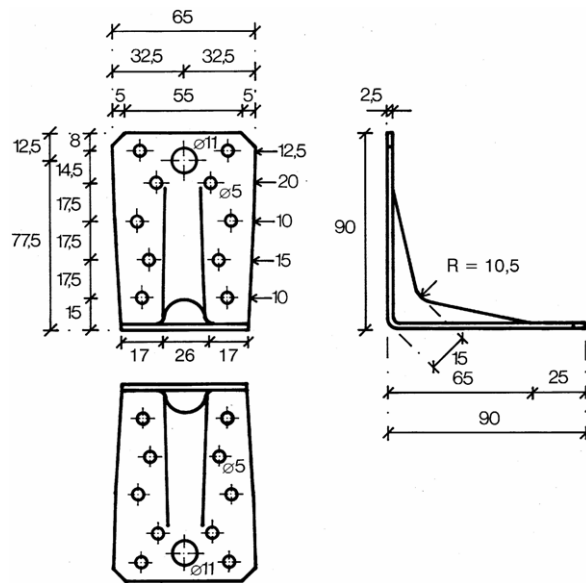

Figure D1-1 - ABR 90

Material:

Standard material : S250GD + Z275 according to EN 10346

Or stainless steel according to clause II-1

Nail pattern:

Beam to beam connection

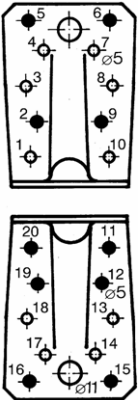

Figure D1-2
Minimum nailing
Nails in holes number
2,5,6,9,/ 11,12,15,16,19,20

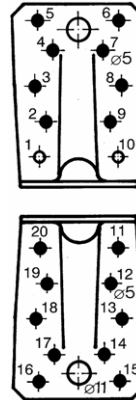

Figure D1-3
Maximum nailing
Nails in holes number
2,3,4,5,6,7,8,9/
11,12,13,14,15,16,17,18,19,
20

Beam to column connection

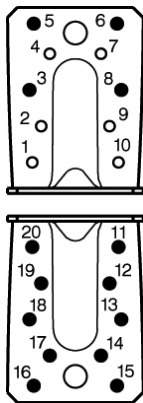

Figure D1-4
Maximum nailing
Nails in holes number
3,5,6,8/
11,12,13,14,15,16,17,18,19,20

Modified characteristic capacities:

Table D1-1 2 Angle Brackets ABR90, beam to beam connection

2 ABR90 per connection				Modified characteristic capacity per connection (kN)				
Nailing	Load duration	R _{1,k}		R _{2,k} = R _{3,k}		R _{4,k} = R _{5,k}		
		Connector nail according to ETA-04/0013						
		4,0x40	4,0x60	4,0x40	4,0x60	4,0x40	4,0x60	
Minimum Nailing 4+6 See fig. D1-2	P	3,2	5,3	3,4	4,4	$\frac{6,1 \cdot b + 431}{e - 10,7}$	$\frac{6,84 \cdot b + 430}{e - 10,7}$	
		1,0	2,3			max 5,1	max 7,2	
	L	3,7	6,2	4,0	5,1	$\frac{6,2 \cdot b + 431}{e - 10,7}$	$\frac{7,17 \cdot b + 430}{e - 10,7}$	
		1,3	3,0			max 5,6	max 8,0	
	M	4,3	7,1	4,6	5,9	$\frac{6,4 \cdot b + 431}{e - 10,7}$	$\frac{7,5 \cdot b + 430}{e - 10,7}$	
		1,6	3,7			max 6,1	max 8,9	
	S	4,8	8,0	5,1	6,6	$\frac{6,6 \cdot b + 431}{e - 10,7}$	$\frac{7,83 \cdot b + 429}{e - 10,7}$	
		2,0	4,5			max 6,7	max 9,8	
	I	5,9	9,7	6,3	8,1	$\frac{7,0 \cdot b + 430}{e - 10,7}$	$\frac{8,49 \cdot b + 429}{e - 10,7}$	
		2,7	6,4			max 7,7	max 11,5	
	Maximum Nailing 8+10 See fig. D1-3	P	4,8	8,0	5,6	7,1	$\frac{6,3 \cdot b + 431}{e - 10,7}$	$\frac{7,2 \cdot b + 430}{e - 10,7}$
			1,4	3,2			max 7,8	max 11,7
L		5,6	9,3	6,5	8,3	$\frac{6,5 \cdot b + 431}{e - 10,7}$	$\frac{7,59 \cdot b + 429}{e - 10,7}$	
		1,8	4,2			max 8,8	max 13,4	
M		6,4	10,6	7,4	9,5	$\frac{6,7 \cdot b + 430}{e - 10,7}$	$\frac{7,98 \cdot b + 429}{e - 10,7}$	
		2,2	5,3			max 9,7	max 15,0	
S		7,1	12,0	8,3	10,6	$\frac{7,0 \cdot b + 430}{e - 10,7}$	$\frac{8,37 \cdot b + 429}{e - 10,7}$	
		2,7	6,5			max 10,7	max 16,6	
I		8,7	14,6	10,2	13,0	$\frac{7,4 \cdot b + 430}{e - 10,7}$	$\frac{9,15 \cdot b + 428}{e - 10,7}$	
		3,8	9,0			max 12,7	max 19,9	

b and e are in mm.

■ When the purlin has a wane on the side towards the Angle Bracket with an extent from the bottom up to the lower nail the value in the grey square is valid.

Table D1-2 1 Angle Bracket ABR90, beam to beam connection

Load duration: P		1 Angle Bracket per connection		Modified characteristic capacity per connection (kN)			
R _{1,k}		R _{2,k} = R _{3,k}		R _{4,k}		R _{5,k}	
Connector nail according to ETA-04/0013:							
4,0x40	4,0x60	4,0x40	4,0x60	4,0x40	4,0x60	4,0x40	4,0x60
Minimum nailing: 4+6 (fig. D1-2)							
f _≤ 40: $\frac{78}{f+60}$	f _≤ 49: $\frac{114}{f+60}$	1,7	2,2	e _{<37,5} : $\frac{30,6}{37,5-e}$	e _{<37,5} : $\frac{50,9}{37,5-e}$	e _≤ 58: $\frac{31}{68-e}$	e _≤ 55: $\frac{52}{68-e}$
				e _≤ 37: 2,2	e _≤ 42: 2,83	58<e _≤ 1,83·b:	55<e _≤ 1,62·b+3:
f _{>} 40: $\frac{31,1}{f}$	f _{>} 49: $\frac{51,7}{f}$	1,7	2,2	37<e _≤ 101: $\frac{81}{e}$	42<e _≤ 109: $\frac{119,8}{e}$	3,3	4,2
				e _{>} 101: $\frac{28,9}{e-65}$	e _{>} 109: $\frac{48}{e-65}$	e _{>} 1,83·b:	e _{>} 1,62·b+3:
Maximum nailing: 8+10 (fig. D1-3)							
f _≤ 34: $\frac{85}{f+60}$	f _≤ 41: $\frac{127}{f+60}$	2,8	3,5	e _{<37,5} : $\frac{37,5}{37,5-e}$	e _{<37,5} : $\frac{62,7}{37,5-e}$	e _≤ 57: $\frac{46,3}{68-e}$	e _≤ 54: $\frac{77,5}{68-e}$
				e _≤ 20: 4,4	e _≤ 23: 5,66	57<e _≤ 1,47·b+10:	54<e _≤ 1,23·b+15:
f _{>} 34: $\frac{30,9}{f}$	f _{>} 41: $\frac{51,7}{f}$	2,8	3,5	20<e _≤ 96: $\frac{89}{e}$	23<e _≤ 102: $\frac{133,1}{e}$	4,3	5,8
				e _{>} 96: $\frac{28,7}{e-65}$	e _{>} 102: $\frac{48}{e-65}$	e _{>} 1,47·b+10:	e _{>} 1,23·b+15:
						$\frac{6,3 \cdot b - 247}{e - 68}$	$\frac{7,2 \cdot b - 308}{e - 68}$

b, e and f are in mm.

When the purlin has a wane on the side towards the Angle Bracket with an extent from the bottom up to the lower nail the formula in the grey square shall be checked additionally.

Table D1-3 1 Angle Bracket ABR90, beam to beam connection

Load duration: L		1 Angle Bracket per connection		Modified characteristic capacity per connection (kN)			
$R_{1,k}$		$R_{2,k} = R_{3,k}$		$R_{4,k}$		$R_{5,k}$	
Connector nail according to ETA-04/0013:							
4,0x40	4,0x60	4,0x40	4,0x60	4,0x40	4,0x60	4,0x40	4,0x60
Minimum nailing: 4+6 (fig. D1-2)							
f≤43: $\frac{87}{f+60}$	f≤52: $\frac{130}{f+60}$	2,0	2,6	e<37,5: $\frac{35,7}{37,5-e}$	e<37,5: $\frac{59,4}{37,5-e}$	e≤57: $\frac{36}{68-e}$	e≤54: $\frac{69}{68-e}$
				e≤36: 2,6	e≤41: 3,3	57<e≤1,77·b+1:	54<e≤1,51·b+5:
f>43: $\frac{36,3}{f}$	f>52: $\frac{60,3}{f}$	3,2	4,1	36<e≤103: $\frac{91}{e}$	41<e≤111: $\frac{135,8}{e}$	3,5	5,0
				e>103: $\frac{33,7}{e-65}$	e>111: $\frac{56}{e-65}$	e>1,77·b+1:	e>1,51·b+5:
Maximum nailing: 8+10 (fig. D1-3)							
f≤36: $\frac{96}{f+60}$	f≤43: $\frac{144}{f+60}$	3,2	4,1	e<37,5: $\frac{43,7}{37,5-e}$	e<37,5: $\frac{73,2}{37,5-e}$	e≤56: $\frac{54}{68-e}$	e≤54: $\frac{90,4}{68-e}$
				e≤19: 5,1	e≤23: 6,61	56<e≤1,39·b+11:	54<e≤1,17·b+16:
f>36: $\frac{36}{f}$	f>43: $\frac{60,3}{f}$	3,2	4,1	19<e≤99: $\frac{100}{e}$	23<e≤103: $\frac{151,3}{e}$	4,7	6,5
				e>99: $\frac{33,4}{e-65}$	e>103: $\frac{56}{e-65}$	e>1,39·b+11:	e>1,17·b+16:
Maximum nailing: 8+10 (fig. D1-3)							
Maximum nailing: 8+10 (fig. D1-3)							

b, e and f are in mm.

When the purlin has a wane on the side towards the Angle Bracket with an extent from the bottom up to the lower nail the formula in the grey square shall be checked additionally.

Table D1-4 1 Angle Bracket ABR90, beam to beam connection

Load duration: M		1 Angle Bracket per connection		Modified characteristic capacity per connection (kN)			
$R_{1,k}$		$R_{2,k} = R_{3,k}$		$R_{4,k}$		$R_{5,k}$	
Connector nail according to ETA-04/0013:							
4,0x40	4,0x60	4,0x40	4,0x60	4,0x40	4,0x60	4,0x40	4,0x60
Minimum nailing: 4+6 (fig. D1-2)							
f≤45: $\frac{96}{f+60}$	f≤55: $\frac{145}{f+60}$	2,3	2,9	e<37,5: $\frac{40,8}{37,5-e}$	e<37,5: $\frac{67,9}{37,5-e}$	e≤56: $\frac{41}{68-e}$	e≤54: $\frac{69}{68-e}$
				e≤34: 2,9	e≤40: 3,78	56<e≤1,71·b+2:	54<e≤1,51·b+5:
f>45: $\frac{41,4}{f}$	f>55: $\frac{68,9}{f}$	2,3	2,9	34<e≤105: $\frac{101}{e}$	40<e≤112: $\frac{151,9}{e}$	3,8	5,0
				e>105: $\frac{38,5}{e-65}$	e>112: $\frac{64}{e-65}$	e>1,71·b+2:	e>1,51·b+5:
						$\frac{6,4 \cdot b - 248}{e-68}$	$\frac{7,5 \cdot b - 309}{e-68}$
Maximum nailing: 8+10 (fig. D1-3)							
f≤38: $\frac{106}{f+60}$	f≤45: $\frac{161}{f+60}$	3,7	4,7	e<37,5: $\frac{50}{37,5-e}$	e<37,5: $\frac{83,6}{37,5-e}$	e≤55: $\frac{62}{68-e}$	e≤53: $\frac{103}{68-e}$
				e≤19: 5,9	e≤22: 7,55	55<e≤1,33·b+13:	53<e≤1,12·b+17:
f>38: $\frac{41,2}{f}$	f>45: $\frac{68,9}{f}$	3,7	4,7	19<e≤99: $\frac{111}{e}$	22<e≤92: $\frac{169,6}{e}$	5,0	7,1
				e>99: $\frac{38,2}{e-65}$	92<e≤111: $\frac{109,5}{e-32,5}$	e>1,33·b+13:	e>1,12·b+17:
						$\frac{6,7 \cdot b - 277}{e-68}$	$\frac{7,98 \cdot b - 359}{e-68}$
				e>111: $\frac{64}{e-65}$			

b, e and f are in mm.

■ When the purlin has a wane on the side towards the Angle Bracket with an extent from the bottom up to the lower nail the formula in the grey square shall be checked additionally.

Table D1-5 1 Angle Bracket ABR90, beam to beam connection

Load duration: S		1 Angle Bracket per connection		Modified characteristic capacity per connection (kN)			
$R_{1,k}$		$R_{2,k} = R_{3,k}$		$R_{4,k}$		$R_{5,k}$	
Connector nail according to ETA-04/0013:							
4,0x40	4,0x60	4,0x40	4,0x60	4,0x40	4,0x60	4,0x40	4,0x60
Minimum nailing: 4+6 (fig. D1-2)							
f≤45: $\frac{106}{f+60}$	f≤57: $\frac{160}{f+60}$	2,6	3,3	e<37,5: $\frac{40,8}{37,5-e}$	e<37,5: $\frac{76,4}{37,5-e}$	e≤56: $\frac{47}{68-e}$	e≤53: $\frac{77}{68-e}$
				e≤34: 3,3	e≤40: 4,25	56<e≤1,67·b+3:	53<e≤1,46·b+6:
f>45: $\frac{46,6}{f}$	f>57: $\frac{77,5}{f}$	2,6	3,3	34<e≤105: $\frac{110}{e}$	40<e≤93: $\frac{167,9}{e}$	4,0	5,3
					93<e≤127: $\frac{109,5}{e-32,5}$	e>1,67·b+3: $\frac{6,6 \cdot b - 259}{e-68}$	e>1,46·b+6: $\frac{7,83 \cdot b - 328}{e-68}$
				e>105: $\frac{43,3}{e-65}$	e>127: $\frac{72}{e-65}$		
Maximum nailing: 8+10 (fig. D1-3)							
f≤40: $\frac{116}{f+60}$	f≤46: $\frac{179}{f+60}$	4,2	5,3	e<37,5: $\frac{76,1}{37,5-e}$	e<37,5: $\frac{94,1}{37,5-e}$	e≤55: $\frac{69}{68-e}$	e≤53: $\frac{116}{68-e}$
				e≤18: 6,6	e≤22: 8,5	55<e≤1,28·b+14:	53<e≤1,08·b+18:
f>40: $\frac{46,3}{f}$	f>46: $\frac{77,5}{f}$	4,2	5,3	18<e≤101: $\frac{122}{e}$	22<e≤79: $\frac{186,5}{e}$	5,4	7,8
					79<e≤127: $\frac{109,5}{e-32,5}$	e>1,28·b+14: $\frac{7,0 \cdot b - 292}{e-68}$	e>1,08·b+18: $\frac{8,37 \cdot b - 384}{e-68}$
				e>101: $\frac{43}{e-65}$	e>127: $\frac{72}{e-65}$		

b, e and f are in mm.

■ When the purlin has a wane on the side towards the Angle Bracket with an extent from the bottom up to the lower nail the formula in the grey square shall be checked additionally.

Table D1-6 1 Angle Bracket ABR90, beam to beam connection

Load duration: I		1 Angle Bracket per connection		Modified characteristic capacity per connection (kN)			
$R_{1,k}$		$R_{2,k} = R_{3,k}$		$R_{4,k}$		$R_{5,k}$	
Connector nail according to ETA-04/0013:							
4,0x40	4,0x60	4,0x40	4,0x60	4,0x40	4,0x60	4,0x40	4,0x60
Minimum nailing: 4+6 (fig. D1-2)							
f≤51: $\frac{124}{f+60}$	f≤60: $\frac{190}{f+60}$	3,1	4,0	e<37,5: $\frac{56,2}{37,5-e}$	e<37,5: $\frac{93,4}{37,5-e}$	e≤55: $\frac{57}{68-e}$	e≤52: $\frac{95}{68-e}$
				e≤32: 4,0	e≤36: 5,19	55<e≤1,58·b+4:	52<e≤1,39·b+7:
f>51: $\frac{57}{f}$	f>60: $\frac{94,7}{f}$	3,1	4,0	32<e≤95: $\frac{130}{e}$	36<e≤79: $\frac{186,5}{e}$	4,4	6,1
				95<e≤110: $\frac{109}{e-32,5}$	79<e≤198: $\frac{109,5}{e-32,5}$	e>1,58·b+4: $\frac{7,0·b-282}{e-68}$	e>1,39·b+7: $\frac{8,49·b-366}{e-68}$
f>51: $\frac{57}{f}$	f>60: $\frac{94,7}{f}$	3,1	4,0	e>110: $\frac{52,9}{e-65}$	e>198: $\frac{87,9}{e-65}$		
				Maximum nailing: 8+10 (fig. D1-3)			
f≤42: $\frac{137}{f+60}$	f≤48: $\frac{213}{f+60}$	5,1	6,5	e<37,5: $\frac{68,7}{37,5-e}$	e<37,5: $\frac{115}{37,5-e}$	e≤54: $\frac{85}{68-e}$	e≤52: $\frac{142}{68-e}$
				e≤18: 8,1	e≤18: 10,38	54<e≤1,20·b+16:	52<e≤1,01·b+20:
f>42: $\frac{56,6}{f}$	f>48: $\frac{94,7}{f}$	5,1	6,5	18<e≤103: $\frac{144}{e}$	18<e≤79: $\frac{186,5}{e}$	6,2	9,1
				e>103: $\frac{52,6}{e-65}$	79<e≤200: $\frac{109,5}{e-32,5}$	e>1,20·b+16: $\frac{7,4·b-322}{e-68}$	e>1,01·b+20: $\frac{9,15·b-435}{e-68}$
f>42: $\frac{56,6}{f}$	f>48: $\frac{94,7}{f}$	5,1	6,5		e>200: $\frac{87,9}{e-65}$		

b, e and f are in mm.

■ When the purlin has a wane on the side towards the Angle Bracket with an extent from the bottom up to the lower nail the formula in the grey square shall be checked additionally.

Table D1-7 1 Angle Bracket ABR90, beam to column connection

Beam to column connection 1 Angle Bracket ABR90		Modified characteristic capacity per connection (kN)			
Nailing	Load duration	R _{1,k}		R _{2,k}	
		Connector nail according to ETA-04/0013			
		4,0x40	4,0x60	4,0x40	4,0x60
Beam: 4 Column: 10 See fig. D1-4	P	5,4	6,6	0,9	1,5
	L	6,3	7,7	1,0	1,7
	M	7,2	8,8	1,2	2,0
	S	8,1	9,9	1,3	2,2
	I	9,9	12,1	1,6	2,7

End gab: max. 5 mm

Annex D2 – AB90

Product Name:

Product Name	Alternative name			
	UK	France	Denmark	Germany
AB90	--	E2/2.5/7091	--	90 o/R
AB90S	--	--	--	--
AB90S2				

Drawing:

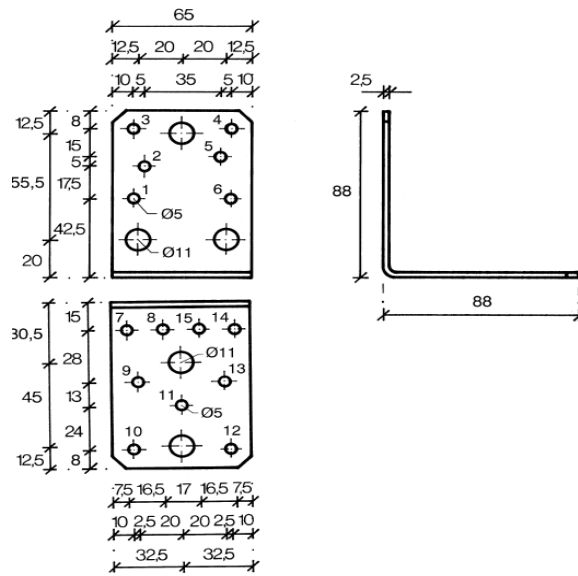

Figure D2-1 - AB 90

Material:

Standard material : S250GD + Z275 according to EN 10346

Or stainless steel according to clause II-1

Nail pattern:

Beam to beam connection

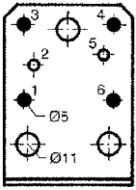

Figure D2-2
Minimum nailing
Nails in holes number
1,3,4,6 / 7,10,12,14

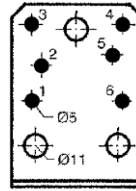
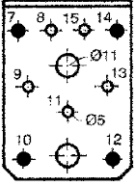
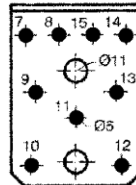

Figure D2-3
Maximum nailing
Nails in holes number
1,2,3,4,5,6/
7,8,9,10,11,12,13,14,15



Beam to column connection

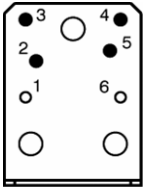
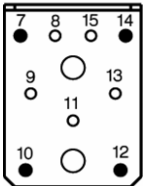

Figure D2-4
Nailing
Nails in holes number
2,3,4,5 / 7,10,12,14



Trimmer connection

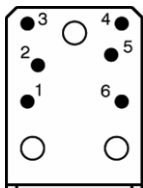
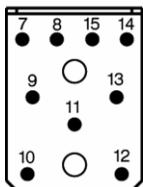

Figure D2-5
Maximum Nailing
Nails in holes number
1,2,3,4,5,6 / 7,8,9,10,11,12,13,14,15



Modified characteristic capacities:

Table D2-1 2 Angle Brackets AB90, beam to beam connection

2 Angle Brackets AB90 per connection					Modified characteristic capacity per connection (kN)		
Nailing	Load duration	$R_{1,k}$		$R_{2,k} = R_{3,k}$		$R_{4,k} = R_{5,k}$	
		Connector nail according to ETA-04/0013					
		4,0x40	4,0x60	4,0x40	4,0x60	4,0x40	4,0x60
Minimum nailing: 4+4 See fig. D2-2	P	2,2	3,1	3,3	4,4	$\frac{1,1 \cdot b + 38}{e - 2,5}$ max 4,4	$\frac{1,5 \cdot b + 41}{e - 2,5}$ max 4,9
	L	2,4	3,4	3,9	5,2	$\frac{1,2 \cdot b + 39}{e - 2,5}$ max 5,1	$\frac{1,7 \cdot b + 43}{e - 2,5}$ max 5,3
	M	2,7	3,8	4,5	5,9	$\frac{1,3 \cdot b + 40}{e - 2,5}$ max 5,7	$\frac{1,9 \cdot b + 44}{e - 2,5}$ max 5,7
	S	2,9	4,1	5,0	6,6	$\frac{1,4 \cdot b + 41}{e - 2,5}$ max 6,0	$\frac{2,1 \cdot b + 45}{e - 2,5}$ max 6,0
	I	3,3	4,8	6,1	8,1	$\frac{1,6 \cdot b + 42}{e - 2,5}$ max 6,7	$\frac{2,4 \cdot b + 48}{e - 2,5}$ max 6,7
Maximum nailing: 6+9 See fig. D2-3	P	3,5	5,2	4,3	6,3	$\frac{1,8 \cdot b + 43}{e - 2,5}$ max 4,9	$\frac{2,6 \cdot b + 49}{e - 2,5}$ max 4,9
	L	3,9	5,9	5,0	7,3	$\frac{2,0 \cdot b + 45}{e - 2,5}$ max 5,3	$\frac{3,0 \cdot b + 52}{e - 2,5}$ max 5,3
	M	4,4	6,6	5,8	8,4	$\frac{2,2 \cdot b + 46}{e - 2,5}$ max 5,7	$\frac{3,3 \cdot b + 55}{e - 2,5}$ max 5,7
	S	4,8	6,9	6,5	9,4	$\frac{2,4 \cdot b + 48}{e - 2,5}$ max 6,0	$\frac{3,5 \cdot b + 56}{e - 2,5}$ max 6,0
	I	5,6	6,9	7,9	11,5	$\frac{2,8 \cdot b + 51}{e - 2,5}$ max 6,7	$\frac{3,5 \cdot b + 56}{e - 2,5}$ max 6,7

b and e are in mm

Wane may not occur under the angle brackets.

Table D2-2 1 Angle Bracket AB90, beam to beam connection

1 Angle Bracket per connection		Modified characteristic capacity per connection (kN)							
Nailing	Load duration	$R_{1,k}$		$R_{2,k} = R_{3,k}$		$R_{4,k} = R_{5,k}$			
		Connector nail according to ETA-04/0013:							
		4,0x40	4,0x60	4,0x40	4,0x60	4,0x40	4,0x60		
Minimum nailing: 4+4 (see fig. D2-2)	P	$f \leq 93$: $\frac{26,6}{f+43}$	$f \leq 14$: $\frac{44,3}{f+43}$	1,7	2,2	$\frac{20,8}{e-2,5}$ max	3,6	5,2	
		$f > 93$: $\frac{20,8}{f+13}$	$f > 14$:						
	L	$f \leq 47$: $\frac{31,1}{f+43}$	$f \leq 7$: $\frac{51,7}{f+43}$	2,0	2,6	$\frac{20,8}{e-2,5}$ max	4,4	6,2	
		$f > 47$: $\frac{20,8}{f+13}$	$f > 7$:						
	M	$f \leq 29$: $\frac{35,5}{f+43}$	$f \leq 3$: $\frac{59}{f+43}$	2,2	3,0	$\frac{20,8}{e-2,5}$ max	5,2	7,1	
		$f > 29$: $\frac{20,8}{f+13}$	$f > 3$:						
	S	$f \leq 20$: $\frac{40,0}{f+43}$		2,5	3,3	$\frac{20,8}{e-2,5}$ max	5,9	8,1	
		$f > 20$: $\frac{20,8}{f+13}$	$f > 0$:						
	I	$f \leq 9$: $\frac{48,8}{f+43}$		3,1	4,1	$\frac{20,8}{e-2,5}$ max	7,4	10,0	
		$f > 9$: $\frac{20,8}{f+13}$	$f > 0$:						
	Maximum nailing: 6+9 (see fig. D2-3)	P			2,2	3,1	$\frac{20,8}{e-2,5}$ max	9,7	12,6
		L			2,5	3,7	$\frac{20,8}{e-2,5}$ max	11,3	14,7
		M	$\frac{20,8}{f+13}$		2,9	4,2	$\frac{20,8}{e-2,5}$ max	12,9	16,8
		S			3,2	4,7	$\frac{20,8}{e-2,5}$ max	14,6	19,0
		I			4,0	5,7	$\frac{20,8}{e-2,5}$ max	17,9	23,2

e and f are in mm

Wane may not occur under the angle brackets.

Table D2-3 1 Angle Bracket AB90, beam to column connection

Beam to column connection 1 Angle Bracket AB90		Modified characteristic capacity per connection (kN)		
Nailing	Load duration	$R_{1,k}$		$R_{2,k}$
		Flap turned downwards	Flap turned upwards	
4,0x40/4,0x60 Beam: 4 Column: 4 See fig. D2-4	P	3,8	3,4	0,7
	L	4,5	3,6	
	M	4,7	3,8	
	S	4,9	3,9	
	I	5,3	4,2	

End gab: max. 5 mm

Table D2-4 2 Angle Brackets AB90, trimmer connection

Trimmer with 2 Angle Brackets AB90		Modified characteristic capacity per connection (kN)	
Nailing	Load duration	$R_{2,k} = R_{3,k}$	
		Connector nail according to ETA-04/0013:	
		4,0x40	4,0x60
Joist: 6 Header: 9 See fig. D2-5	P	4,3	6,2
	L	5,0	7,2
	M	5,8	8,2
	S	6,5	9,2
	I	7,9	11,5

Annex D3 – ABR105

Product Name:

Product Name	Alternative name			
	UK	France	Denmark	Germany
ABR105	ABR105-R	ABR105-R	--	105 m/R
ABR105S	--	E3IX	--	--

Drawing:

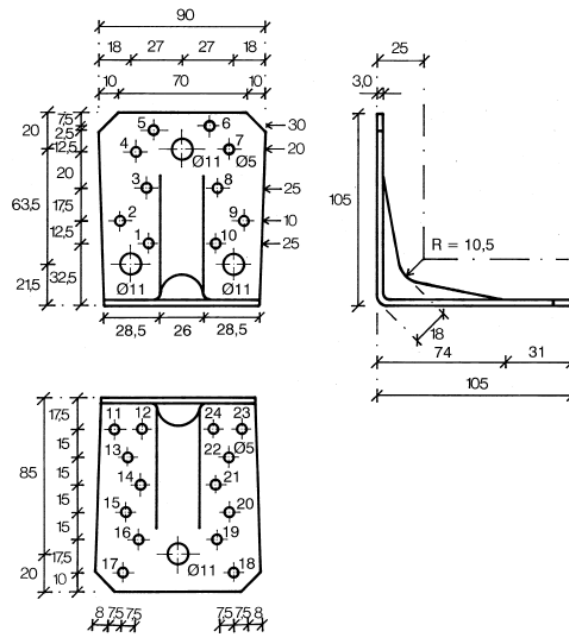

Figure D3-1 - ABR105

Material:

Standard material : S250GD + Z275 according to EN 10346

Or stainless steel according to clause II-1

Nail pattern:

Beam to beam connection

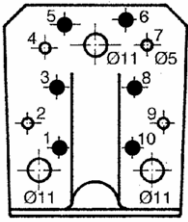

Figure D3-2
Minimum nailing
Nails in holes number
1,3,5,6,8,10 / 11,12,17,18,23,24

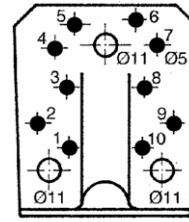
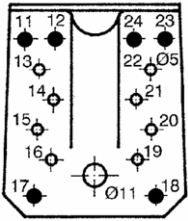
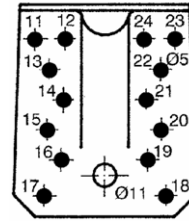

Figure D3-3
Maximum nailing
Nails in all holes



Beam to column connection

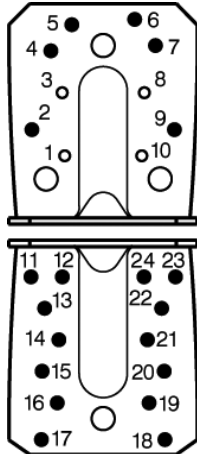

Figure D3-4
Nailing
Nails in holes number
2,4,5,6,7,9 / 11 to 24

Modified characteristic capacities:

Table D3-1 2 Angle Brackets ABR105, beam to beam connection

2 Angle Brackets ABR105 per connection				Modified characteristic capacity per connection (kN)				
Nailing	Load duration	R _{1,k}		R _{2,k} = R _{3,k}		R _{4,k} = R _{5,k}		
		Connector nail according to ETA-04/0013						
		4,0x40	4,0x60	4,0x40	4,0x60	4,0x40	4,0x60	
Minimum nailing: 6+6 See fig. D3-2	P	3,6	5,9	4,6	7,0	$\frac{10,2 \cdot b + 601}{e - 10,7}$	$\frac{11,5 \cdot b + 599}{e - 10,7}$	
		3,6	5,9			max 6,8	max 9,0	
	L	4,1	6,9	5,4	8,1	$\frac{10,6 \cdot b + 601}{e - 10,7}$	$\frac{12,0 \cdot b + 598}{e - 10,7}$	
		4,1	6,9			max 7,3	max 10,0	
	M	4,7	7,9	6,2	9,3	$\frac{10,9 \cdot b + 600}{e - 10,7}$	$\frac{12,5 \cdot b + 597}{e - 10,7}$	
		4,7	7,9			max 7,9	max 10,9	
	S	5,3	8,9	6,9	10,5	$\frac{11,2 \cdot b + 599}{e - 10,7}$	$\frac{13,0 \cdot b + 596}{e - 10,7}$	
		5,3	8,9			max 8,5	max 11,9	
	I	6,5	10,8	8,5	12,8	$\frac{11,8 \cdot b + 598}{e - 10,7}$	$\frac{14,1 \cdot b + 595}{e - 10,7}$	
		6,5	10,4			max 9,6	max 13,7	
	Maximum nailing: 10+14 See fig. D3-3	P	6,5	10,7	8,7	12,2	$\frac{11,0 \cdot b + 568}{e - 10,7}$	$\frac{12,8 \cdot b + 562}{e - 10,7}$
			2,8	6,5			max 9,7	max 14,0
L		7,5	12,5	10,2	14,2	$\frac{11,5 \cdot b + 566}{e - 10,7}$	$\frac{13,5 \cdot b + 559}{e - 10,7}$	
		3,6	8,4			max 10,8	max 15,8	
M		8,6	14,3	11,6	16,2	$\frac{11,9 \cdot b + 565}{e - 10,7}$	$\frac{14,3 \cdot b + 557}{e - 10,7}$	
		4,5	10,6			max 11,9	max 17,5	
S		9,7	16,1	13,1	18,2	$\frac{12,4 \cdot b + 563}{e - 10,7}$	$\frac{15,0 \cdot b + 554}{e - 10,7}$	
		5,5	11,7			max 12,9	max 19,3	
I		11,9	19,7	16,0	22,3	$\frac{13,3 \cdot b + 560}{e - 10,7}$	$\frac{16,5 \cdot b + 549}{e - 10,7}$	
		7,7	13,8			max 15,1	max 22,8	

b and e are in mm.

■ When the purlin has a wane on the side towards the Angle Bracket with an extent from the bottom up to the lower nail the value in the grey square is valid.

Table D3-2 1 Angle Bracket ABR105, beam to beam connection

Load duration: P		1 Angle Bracket per connection		Modified characteristic capacity per connection (kN)			
R _{1,k}		R _{2,k} = R _{3,k}		R _{4,k}		R _{5,k}	
Connector nail according to ETA-04/0013:							
4,0x40	4,0x60	4,0x40	4,0x60	4,0x40	4,0x60	4,0x40	4,0x60
Minimum nailing: 6+6 (see fig. D3-2)							
f ≤ 25: $\frac{162}{f+60}$	f ≤ 35: $\frac{215}{f+60}$	2,3	3,5	e < 37,5: $\frac{52}{37,5-e}$	e < 37,5: $\frac{87}{37,5-e}$	e ≤ 76: $\frac{47}{85-e}$	e ≤ 74: $\frac{77}{85-e}$
				e ≤ 74: 2,2	e ≤ 76: 2,8	76 < e ≤ 1,89·b+3:	74 < e ≤ 1,69·b+8:
f > 25: $\frac{47}{f}$	f > 35: $\frac{77}{f}$	2,3	3,5	74 < e ≤ 127: $\frac{162}{e}$	76 < e ≤ 137: $\frac{215}{e}$	5,4	6,8
				127 < e ≤ 500: $\frac{47}{e-85}$	137 < e ≤ 500: $\frac{77}{e-85}$	e > 1,89·b+3:	e > 1,69·b+8:
Maximum nailing: 10+14 (see fig. D3-3)							
f ≤ 40: $\frac{188}{f+60}$	f ≤ 55: $\frac{259}{f+60}$	4,4	6,1	e < 37,5: $\frac{92}{37,5-e}$	e < 37,5: $\frac{153}{37,5-e}$	e ≤ 72: $\frac{82}{85-e}$	e ≤ 68: $\frac{137}{85-e}$
				e ≤ 29: 6,6	e ≤ 31: 8,5	72 < e ≤ 1,78·b+2:	68 < e ≤ 1,59·b+6:
f > 40: $\frac{73}{f}$	f > 55: $\frac{122}{f}$	4,4	6,1	29 < e ≤ 166: $\frac{190}{e}$	31 < e ≤ 187: $\frac{261}{e}$	6,2	8,1
				166 < e ≤ 500: $\frac{82}{e-85}$	e > 187: $\frac{137}{e-85}$	e > 1,78·b+2:	e > 1,59·b+6:
						$\frac{11,0 \cdot b - 513}{e-85}$	$\frac{12,8 \cdot b - 636}{e-85}$

b, e and f are in mm.

When the purlin has a wane on the side towards the Angle Bracket with an extent from the bottom up to the lower nail the formula in the grey square shall be checked additionally.

Table D3-3 1 Angle Bracket ABR105, beam to beam connection

Load duration: L		1 Angle Bracket per connection		Modified characteristic capacity per connection (kN)			
R _{1,k}		R _{2,k} = R _{3,k}		R _{4,k}		R _{5,k}	
Connector nail according to ETA-04/0013:							
4,0x40	4,0x60	4,0x40	4,0x60	4,0x40	4,0x60	4,0x40	4,0x60
Minimum nailing: 6+6 (see fig. D3-2)							
f _{≤28} : $\frac{175}{f+60}$	f _{≤39} : $\frac{237}{f+60}$	2,7	4,1	e < 37,5: $\frac{61}{37,5-e}$	e < 37,5: $\frac{101}{37,5-e}$	e ≤ 76: $\frac{54}{85-e}$	e ≤ 73: $\frac{90}{85-e}$
				e ≤ 68: 2,6	e ≤ 72: 3,3	76 < e ≤ 1,83·b+4:	73 < e ≤ 1,62·b+9:
68 < e ≤ 132: $\frac{175}{e}$	72 < e ≤ 142: $\frac{237}{e}$			5,8	7,4		
f > 28: $\frac{54}{f}$	f > 39: $\frac{90}{f}$			e > 1,83·b+4:	e > 1,62·b+9:		
				132 < e ≤ 500: $\frac{54}{e-85}$	142 < e ≤ 500: $\frac{90}{e-85}$	$\frac{10,6 \cdot b - 466}{e-85}$	$\frac{12,0 \cdot b - 558}{e-85}$
Maximum nailing: 10+14 (see fig. D3-3)							
f _{≤44} : $\frac{206}{f+60}$	f _{≤60} : $\frac{289}{f+60}$	5,1	7,1	e < 37,5: $\frac{107}{37,5-e}$	e < 37,5: $\frac{179}{37,5-e}$	e ≤ 71: $\frac{96}{85-e}$	e ≤ 67: $\frac{159}{85-e}$
				e ≤ 27: 7,7	e ≤ 29: 9,9	71 < e ≤ 1,72·b+3:	67 < e ≤ 1,53·b+7:
27 < e ≤ 175: $\frac{208}{e}$	29 < e ≤ 136: $\frac{291}{e}$			6,7	8,9		
f > 44: $\frac{85}{f}$	f > 60: $\frac{142}{f}$			e > 1,72·b+3:	e > 1,53·b+7:		
				136 < e ≤ 245: $\frac{245}{e-32,5}$	e > 245: $\frac{159}{e-85}$	$\frac{11,5 \cdot b - 544}{e-85}$	$\frac{13,5 \cdot b - 688}{e-85}$
				175 < e ≤ 500: $\frac{96}{e-85}$			

b, e and f are in mm.

When the purlin has a wane on the side towards the Angle Bracket with an extent from the bottom up to the lower nail the formula in the grey square shall be checked additionally.

Table D3-4 1 Angle Bracket ABR105, beam to beam connection

Load duration: M		1 Angle Bracket per connection		Modified characteristic capacity per connection (kN)			
R _{1,k}		R _{2,k} = R _{3,k}		R _{4,k}		R _{5,k}	
Connector nail according to ETA-04/0013:							
4,0x40	4,0x60	4,0x40	4,0x60	4,0x40	4,0x60	4,0x40	4,0x60
Minimum nailing: 6+6 (see fig. D3-2)							
f _{≤31} : $\frac{118}{f+60}$	f _{≤42} : $\frac{259}{f+60}$	3,1	4,7	e _{<37,5} : $\frac{70}{37,5-e}$	e _{<37,5} : $\frac{116}{37,5-e}$	e _{≤75} : $\frac{62}{85-e}$	e _{≤72} : $\frac{103}{85-e}$
				e _{≤64} : 2,9	e _{≤69} : 3,8	75<e _{≤1,77·b+6} :	72<e _{≤1,57·b+11} :
64<e _{≤135} : $\frac{188}{e}$	69<e _{≤146} : $\frac{259}{e}$			6,1	8,0		
f _{>31} : $\frac{62}{f}$	f _{>42} : $\frac{103}{f}$			e _{>1,77·b+6} :	e _{>1,57·b+11} :		
				135<e _{≤500} : $\frac{62}{e-85}$	146<e _{≤500} : $\frac{103}{e-85}$	$\frac{10,9·b-486}{e-85}$	$\frac{12,5·b-591}{e-85}$
Maximum nailing: 10+14 (see fig. D3-3)							
f _{≤48} : $\frac{224}{f+60}$	f _{≤65} : $\frac{318}{f+60}$	5,8	8,1	e _{<37,5} : $\frac{123}{37,5-e}$	e _{<37,5} : $\frac{204}{37,5-e}$	e _{≤70} : $\frac{110}{85-e}$	e _{≤66} : $\frac{182}{85-e}$
				e _{≤26} : 8,8	e _{≤28} : 11,3	70<e _{≤1,67·b+4} :	66<e _{≤1,48·b+8} :
26<e _{≤183} : $\frac{226}{e}$	28<e _{≤104} : $\frac{321}{e}$			7,1	9,6		
f _{>48} : $\frac{97}{f}$	f _{>65} : $\frac{162}{f}$			e _{>1,67·b+4} :	e _{>1,48·b+8} :		
				183<e _{≤500} : $\frac{110}{e-85}$	104<e _{≤500} : $\frac{245}{e-32,5}$	$\frac{11,9·b-575}{e-85}$	$\frac{14,3·b-739}{e-85}$

b, e and f are in mm.

■ When the purlin has a wane on the side towards the Angle Bracket with an extent from the bottom up to the lower nail the formula in the grey square shall be checked additionally.

Table D3-5 1 Angle Bracket ABR105, beam to beam connection

Load duration: S		1 Angle Bracket per connection		Modified characteristic capacity per connection (kN)			
R _{1,k}		R _{2,k} = R _{3,k}		R _{4,k}		R _{5,k}	
Connector nail according to ETA-04/0013:							
4,0x40	4,0x60	4,0x40	4,0x60	4,0x40	4,0x60	4,0x40	4,0x60
Minimum nailing: 6+6 (see fig. D3-2)							
f≤33: $\frac{202}{f+60}$	f≤44: $\frac{281}{f+60}$	3,5	5,2	e<37,5: $\frac{78}{37,5-e}$	e<37,5: $\frac{130}{37,5-e}$	e≤74: $\frac{70}{85-e}$	e≤71: $\frac{116}{85-e}$
				e≤61: 3,3 $\frac{202}{e}$	e≤66: 4,2 $\frac{281}{e}$	74<e≤1,73·b+7: 6,5	71<e≤1,53·b+12: 8,5
f>33: $\frac{70}{f}$	f>44: $\frac{116}{f}$			139<e≤500: $\frac{70}{e-85}$	149<e≤500: $\frac{116}{e-85}$	e>1,73·b+7: $\frac{11,2·b-506}{e-85}$	e>1,53·b+12: $\frac{13,0·b-624}{e-85}$
Maximum nailing: 10+14 (see fig. D3-3)							
f≤52: $\frac{242}{f+60}$	f≤69: $\frac{348}{f+60}$	6,5	9,1	e<37,5: $\frac{138}{37,5-e}$	e<37,5: $\frac{230}{37,5-e}$	e≤69: $\frac{123}{85-e}$	e≤65: $\frac{205}{85-e}$
				e≤25: 9,9 $\frac{244}{e}$	e≤27: 12,9 $\frac{351}{e}$	69<e≤1,63·b+5: 7,6	65<e≤1,44·b+9: 10,4
f>52: $\frac{110}{f}$	f>69: $\frac{182}{f}$			195<e≤300: $\frac{245}{e-32,5}$	87<e≤500: $\frac{245}{e-32,5}$	e>1,63·b+5: $\frac{12,4·b-606}{e-85}$	e>1,44·b+9: $\frac{15,0·b-791}{e-85}$
				300<e≤500: $\frac{123}{e-85}$			

b, e and f are in mm.

■ When the purlin has a wane on the side towards the Angle Bracket with an extent from the bottom up to the lower nail the formula in the grey square shall be checked additionally.

Table D3-6 1 Angle Bracket ABR105, beam to beam connection

Load duration: I		1 Angle Bracket per connection		Modified characteristic capacity per connection (kN)			
$R_{1,k}$		$R_{2,k} = R_{3,k}$		$R_{4,k}$		$R_{5,k}$	
Connector nail according to ETA-04/0013:							
4,0x40	4,0x60	4,0x40	4,0x60	4,0x40	4,0x60	4,0x40	4,0x60
Minimum nailing: 6+6 (see fig. D3-2)							
f≤38: $\frac{228}{f+60}$	f≤49: $\frac{325}{f+60}$	4,2	6,4	e<37,5: $\frac{96}{37,5-e}$	e<37,5: $\frac{159}{37,5-e}$	e≤73: $\frac{85}{85-e}$	e≤70: $\frac{142}{85-e}$
				e≤57: 4	e≤63: 5,2	73<e≤1,65·b+9: 7,2	70<e≤1,45·b+14: 9,7
f>38: $\frac{85}{f}$	f>49: $\frac{142}{f}$	4,2	6,4	57<e≤145: $\frac{228}{e}$	63<e≤101: $\frac{325}{e}$		
				145<e≤500: $\frac{85}{e-85}$	101<e≤190: $\frac{245}{e-32,5}$	190<e≤500: $\frac{142}{e-85}$	
Maximum nailing: 10+14 (see fig. D3-3)							
f≤59: $\frac{277}{f+60}$	f≤76: $\frac{407}{f+60}$	8,0	11,2	e<37,5: $\frac{169}{37,5-e}$	e<37,5: $\frac{281}{37,5-e}$	e≤67: $\frac{151}{85-e}$	e≤64: $\frac{250}{85-e}$
				e≤23: 12,1	e≤26: 15,8	67<e≤1,55·b+7: 8,6	63<e≤1,37·b+11: 12,0
f>59: $\frac{134}{f}$	f>76: $\frac{223}{f}$	8,0	11,2	23<e≤110: $\frac{280}{e}$	26<e≤82: $\frac{407}{e}$		
				110<e≤335: $\frac{245}{e-32,5}$	82<e≤500: $\frac{245}{e-32,5}$	335<e≤500: $\frac{151}{e-85}$	

b, e and f are in mm.

■ When the purlin has a wane on the side towards the Angle Bracket with an extent from the bottom up to the lower nail the formula in the grey square shall be checked additionally.

Table D3-7 1 Angle Bracket ABR105, beam to column connection

Beam to column connection 1 Angle Bracket ABR105		Modified characteristic capacity per connection (kN)			
Nailing	Load duration	R _{1,k}		R _{2,k}	
		Connector nail according to ETA-04/0013			
		4,0x40	4,0x60	4,0x40	4,0x60
Beam: 6 Column: 14 See fig. D3-4	P	9,6	10,2	0,9	1,5
	L	11,2	11,9	1,0	1,7
	M	12,8	13,6	1,2	2,0
	S	14,4	15,3	1,3	2,2
	I	17,6	18,7	1,6	2,7

End gab: max. 5 mm

Annex D4 – AB105

Product Name:

Product Name	Alternative name			
	UK	France	Denmark	Germany
AB105	--	AB105-R	--	105 o/R
AB105S	--	--	--	--

Drawing:

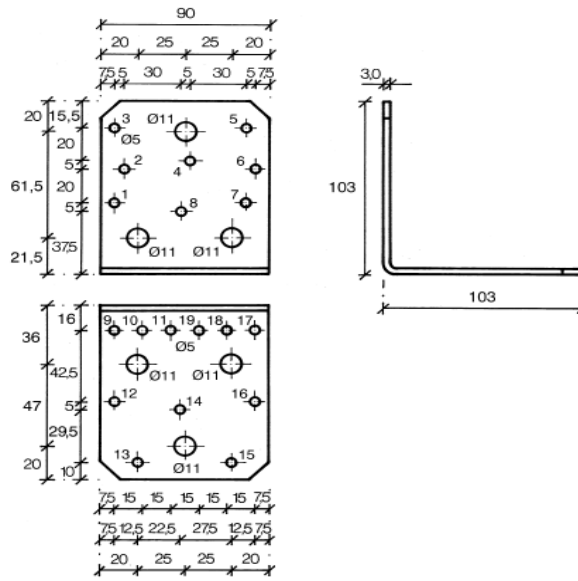

Figure D4-1 - AB105

Material:

Standard material : S250GD + Z275 according to EN 10346

Or stainless steel according to clause II-1

Nail pattern:

Beam to beam connection

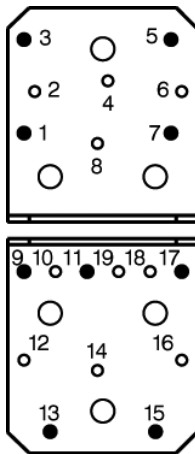

Figure D4-2
Minimum nailing
Nails in holes number
1,3,5,7 / 9,11,13,15,19

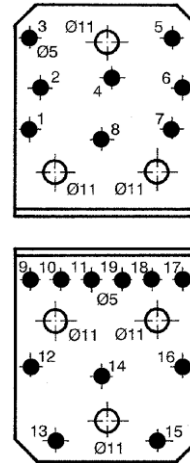

Figure D4-3
Maximum nailing
Nails in all holes

Beam to column connection

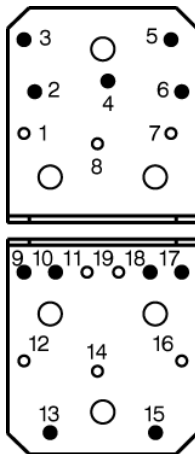

Figure D4-4
Nailing
Nails in holes number
2,3,4,5,6 / 9,10,13,15,17,18

Trimmer connection

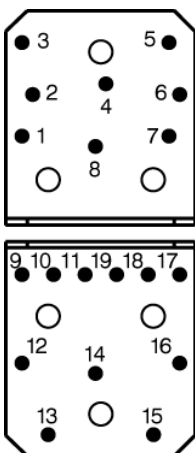

Figure D4-5
Nailing
Nails in all holes

Modified characteristic capacities:

Table D4-1 2 Angle Brackets AB105, beam to beam connection

2 Angle Brackets AB105 per connection				Modified characteristic capacity per connection (kN)			
Nailing	Load duration	R _{1,k}		R _{2,k} = R _{3,k}		R _{4,k} = R _{5,k}	
		Connector nail according to ETA-04/0013:					
		4,0x40	4,0x60	4,0x40	4,0x60	4,0x40	4,0x60
Minimum nailing: 4+5 See fig. D4-2	P	3,6	5,1	2,4	4,5	$\frac{1,9 \cdot b + 75}{e - 2,5}$ max 5,5	$\frac{2,6 \cdot b + 80}{e - 2,5}$ max 7,1
	L	4,1	5,7	2,8	5,3	$\frac{2,0 \cdot b + 76}{e - 2,5}$ max 6,4	$\frac{2,9 \cdot b + 83}{e - 2,5}$ max 8,3
	M	4,4	6,3	3,2	6,1	$\frac{2,2 \cdot b + 77}{e - 2,5}$ max 7,3	$\frac{3,2 \cdot b + 85}{e - 2,5}$ max 9,4
	S	4,8	6,9	3,6	6,8	$\frac{2,4 \cdot b + 79}{e - 2,5}$ max 8,2	$\frac{3,4 \cdot b + 87}{e - 2,5}$ max 10,3
	I	5,5	8,1	4,5	8,3	$\frac{2,7 \cdot b + 82}{e - 2,5}$ max 10,1	$\frac{4,0 \cdot b + 92}{e - 2,5}$ max 11,4
Maximum nailing: 8+11 See fig. D4-3	P	5,8	8,7	8,0	10,9	$\frac{2,9 \cdot b + 83}{e - 2,5}$ max 8,4	$\frac{4,3 \cdot b + 94}{e - 2,5}$ max 8,4
	L	6,6	9,8	9,3	12,7	$\frac{3,3 \cdot b + 86}{e - 2,5}$ max 9,1	$\frac{4,9 \cdot b + 99}{e - 2,5}$ max 9,1
	M	7,3	11,0	10,6	14,6	$\frac{3,6 \cdot b + 89}{e - 2,5}$ max 9,7	$\frac{5,5 \cdot b + 104}{e - 2,5}$ max 9,7
	S	8,0	12,2	12,0	16,4	$\frac{4,0 \cdot b + 92}{e - 2,5}$ max 10,3	$\frac{6,1 \cdot b + 108}{e - 2,5}$ max 10,3
	I	9,4	13,6	14,6	20,0	$\frac{4,7 \cdot b + 97}{e - 2,5}$ max 11,4	$\frac{6,8 \cdot b + 114}{e - 2,5}$ max 11,4

b and e are in mm

Wane may not occur under the angle brackets.

Table D4-2 1 Angle Bracket AB105, beam to beam connection

1 Angle Bracket per connection		Modified characteristic capacity per connection (kN)					
Nailing	Load duration	R _{1,k}		R _{2,k} = R _{3,k}		R _{4,k} = R _{5,k}	
		Connector nail according to ETA-04/0013:					
		4,0x40	4,0x60	4,0x40	4,0x60	4,0x40	4,0x60
Minimum nailing: 4+5 (See fig. D4-2)	P	f ≤ 80: $\frac{59}{f+58}$	f ≤ 17: $\frac{97}{f+58}$	1,2	2,3	5,2	$\frac{39,9}{e-3,0}$ max
		f > 80: $\frac{40}{f+14}$	f > 17: $\frac{40}{f+14}$				6,9
	L	f ≤ 48: $\frac{68}{f+58}$	f ≤ 10: $\frac{114}{f+58}$	1,4	2,7	6,1	$\frac{39,9}{e-3,0}$ max
		f > 48: $\frac{40}{f+14}$	f > 10: $\frac{40}{f+14}$				8,1
	M	f ≤ 32: $\frac{78}{f+58}$	f ≤ 6: $\frac{130}{f+58}$	1,6	3,0	7,1	$\frac{39,9}{e-3,0}$ max
		f > 32: $\frac{40}{f+14}$	f > 6: $\frac{40}{f+14}$				9,3
	S	f ≤ 23: $\frac{88}{f+58}$	f ≤ 3: $\frac{146}{f+58}$	1,8	3,4	8,0	$\frac{39,9}{e-3,0}$ max
		f > 23: $\frac{40}{f+14}$	f > 3: $\frac{40}{f+14}$				10,5
	I	f ≤ 12: $\frac{107}{f+58}$		2,2	4,2	9,8	$\frac{39,9}{e-3,0}$ max
		f > 12: $\frac{40}{f+14}$	f > 0: $\frac{40}{f+14}$				12,8
Maximum nailing: 8+11 (See fig. D4-3)	P	$\frac{39,9}{e+14}$		4,0	5,5	12,0	$\frac{39,9}{e-3,0}$ max 15,5
	L			4,7	6,4	14,0	$\frac{39,9}{e-3,0}$ max 18,1
	M			5,3	7,3	16,0	$\frac{39,9}{e-3,0}$ max 20,7
	S			6,0	8,2	18,0	$\frac{39,9}{e-3,0}$ max 23,3
	I			7,3	10,0	22,1	$\frac{39,9}{e-3,0}$ max 28,5

e and f are in mm

Wane may not occur under the angle brackets

Table D4-3 1 Angle Bracket AB105, beam to column connection

Beam to column connection 1 Angle Bracket AB105		Modified characteristic capacity per connection (kN)		
Nailing	Load duration	$R_{1,k}$		$R_{2,k}$
		Flap turned downwards	Flap turned upwards	
CNA4,0x40 Beam: 5 Column: 6 See fig. D4-4	P	6,0	6,9	1,4
	L	7,0	7,3	
	M	8,1	7,6	
	S	9,1	7,9	
	I	9,8	8,4	
CNA4,0x60 Beam: 5 Column: 6 See fig. D4-4	P	7,7	6,9	1,4
	L	8,2	7,3	
	M	8,6	7,6	
	S	9,1	7,9	
	I	9,8	8,4	

End gab: max. 5 mm

Table D4-4 2 Angle Brackets AB105, trimmer connection

Trimmer with 2 Angle Brackets AB105		Modified characteristic capacity per connection (kN)	
Nailing	Load duration	$R_{2,k} = R_{3,k}$	
		Connector nail according to ETA-04/0013	
		4,0x40	4,0x60
Joist: 8 Header: 11 See fig. D4-5	P	8,0	10,9
	L	9,3	12,7
	M	10,6	14,6
	S	12,0	16,4
	I	14,6	20,0

Annex D5 – ABR70

Product Name:

Product Name	Alternative name			
	UK	France	Denmark	Germany
ABR70	--	EB/7070	--	70 m/R
ABR70S	--	--	--	--

Drawing:

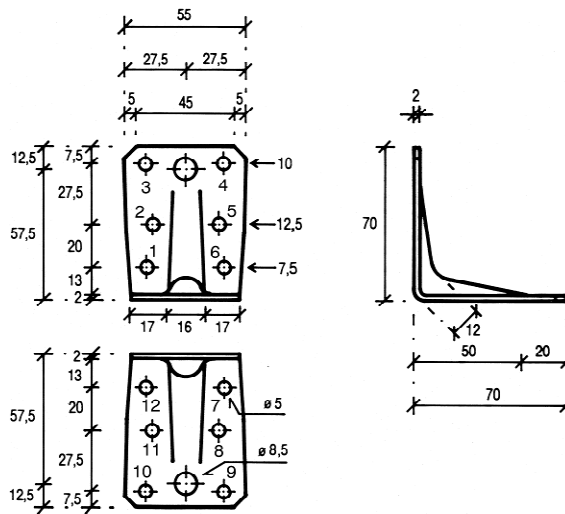

Figure D5-1 - ABR70

Material:

Standard material : S250GD + Z275 according to EN 10346
 Or stainless steel according to clause II-1

Nail pattern:

Beam to beam connection

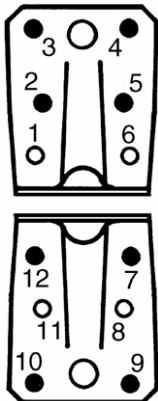

Figure D5-2
 Minimum nailing
 Nails in holes number
 2,3,4,5 / 7,9,10,12

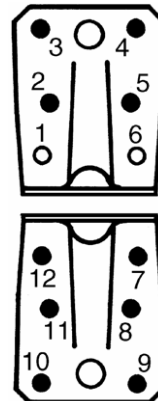

Figure D5-3
 Maximum nailing
 Nails in holes number
 2,3,4,5 / 7,8,9,10,11,12

Modified characteristic capacities:

Table D5-1 2 Angle Brackets ABR70, beam to beam connection

2 Angle Brackets ABR70 per connection				Modified characteristic capacity per connection (kN)			
Nailing	Load duration	R _{1,k}		R _{2,k} = R _{3,k}		R _{4,k} = R _{5,k}	
		Connector nail according to ETA-04/0013					
		4,0x40	4,0x60	4,0x40	4,0x60	4,0x40	4,0x60
Minimum nailing: 4+4 (See fig. D5-2)	P	2,1	3,0	2,9	4,1	$\frac{1,04 \cdot b + 155}{e}$	$\frac{1,48 \cdot b + 161}{e}$
		2,1	3,0			max 3,5	max 5,0
	L	2,4	3,4	3,4	4,8	$\frac{1,18 \cdot b + 157}{e}$	$\frac{1,72 \cdot b + 165}{e}$
		2,4	3,4			max 4,0	max 5,9
	M	2,4	3,9	3,9	5,5	$\frac{1,18 \cdot b + 157}{e}$	$\frac{1,97 \cdot b + 169}{e}$
		2,4	3,9			max 4,0	max 6,7
	S	2,7	4,4	4,4	6,2	$\frac{1,33 \cdot b + 159}{e}$	$\frac{2,21 \cdot b + 172}{e}$
		2,7	4,3			max 4,5	max 7,5
	I	3,3	5,4	5,3	7,5	$\frac{1,63 \cdot b + 164}{e}$	$\frac{2,71 \cdot b + 180}{e}$
		3,3	5,1			max 5,5	max 9,2
Maximum nailing: 4+6 (See fig. D5-3)	P	3,2	5,3	3,0	4,4	$\frac{1,60 \cdot b + 179}{e}$	$\frac{2,66 \cdot b + 206}{e}$
		2,5	4,1			max 6,0	max 9,9
	L	3,7	6,2	3,5	5,1	$\frac{1,86 \cdot b + 186}{e}$	$\frac{3,10 \cdot b + 217}{e}$
		3,1	4,6			max 7,0	max 11,6
	M	4,3	7,1	4,0	5,8	$\frac{2,13 \cdot b + 192}{e}$	$\frac{3,54 \cdot b + 228}{e}$
		3,4	5,2			max 8,0	max 13,2
	S	4,8	8,0	4,5	6,6	$\frac{2,40 \cdot b + 199}{e}$	$\frac{3,99 \cdot b + 239}{e}$
		3,7	5,8			max 9,0	max 14,9
	I	5,9	9,7	5,5	8,0	$\frac{2,93 \cdot b + 212}{e}$	$\frac{4,87 \cdot b + 261}{e}$
		4,4	6,9			max 10,9	max 18,2

b and e are in mm.

■ When the purlin has a wane on the side towards the Angle Bracket with an extent from the bottom up to the lower nail the formula in the gray square shall be checked additionally.

Table D5-2 1 Angle Bracket ABR70, beam to beam connection

Load duration: P		1 Angle Bracket per connection		Modified characteristic capacity per connection (kN)			
R _{1,k}		R _{2,k} = R _{3,k}		R _{4,k}		R _{5,k}	
Connector nail according to ETA-04/0013							
4,0x40	4,0x60	4,0x40	4,0x60	4,0x40	4,0x60	4,0x40	4,0x60
Minimum nailing: 4+4 (see fig. D5-2)							
f _≤ 26: <u>54</u> f+62,5	f _≤ 24: <u>76</u> f+62,5	1,5	2,1	e<40: <u>28,5</u> 40-e	e<40: <u>40,6</u> 40-e	Min: <u>21</u> 55-e	Min: <u>30</u> 55-e
				e _≤ 26: 2,2	e _≤ 27: 2,8		
f>26: <u>15,5</u> f	f>24: <u>21</u> f	1,5	2,1	26<e _≤ 53: <u>54</u> e	27<e _≤ 48: <u>76</u> e	1,5	2,1
				e>53: <u>21</u> e-35	e>48: <u>21</u> e-35		
Maximum nailing: 4+6 (see fig. D5-3)							
f _≤ 16: <u>66</u> f+62,5	f _≤ 15: <u>109</u> f+62,5	1,5	2,2	e<40: <u>24,4</u> 40-e	e<40: <u>40,6</u> 40-e	Min: <u>18</u> 55-e	Min: <u>30</u> 55-e
				e _≤ 29: 2,2	e _≤ 28: 2,8		
f>16: <u>13,3</u> f	f>15: <u>21</u> f	1,5	2,2	29<e _≤ 52: <u>64</u> e	28<e _≤ 48: <u>79</u> e	1,5	2,5
				e>52: <u>21</u> e-35	e>48: <u>21</u> e-35		

b, e and f are in mm.

Table D5-3 1 Angle Bracket ABR70, beam to beam connection

Load duration: L		1 Angle Bracket per connection				Modified characteristic capacity per connection (kN)			
$R_{1,k}$		$R_{2,k} = R_{3,k}$		$R_{4,k}$		$R_{5,k}$			
Connector nail according to ETA-04/0013									
4,0x40	4,0x60	4,0x40	4,0x60	4,0x40	4,0x60	4,0x40	4,0x60		
Minimum nailing: 4+4 (see fig. D5-2)									
$f \leq 26$: $\frac{61}{f+62,5}$	$f \leq 19$: $\frac{89}{f+62,5}$	1,7	2,4	$e < 40$: $\frac{32,6}{40-e}$	$e < 40$: $\frac{47,4}{40-e}$	Min: $\frac{24}{55-e}$	Min: $\frac{34}{55-e}$		
				$e \leq 24$: 2,6 $24 < e \leq 49$: $\frac{61}{e}$	$e \leq 24$: 3,3 $24 < e \leq 48$: $\frac{79}{e}$			1,7	2,4
$f > 26$: $\frac{17,8}{f}$	$f > 19$: $\frac{21}{f}$			$e > 49$: $\frac{21}{e-35}$	$e > 48$: $\frac{21}{e-35}$	$\frac{1,2 \cdot b + 12}{e}$	$\frac{1,7 \cdot b + 17}{e}$		
Maximum nailing: 4+6 (see fig. D5-3)									
$f \leq 16$: $\frac{77}{f+62,5}$	$f \leq 12$: $\frac{127}{f+62,5}$	1,7	2,6	$e < 40$: $\frac{28,5}{40-e}$	$e < 40$: $\frac{47,4}{40-e}$	Min: $\frac{21}{55-e}$	Min: $\frac{34}{55-e}$		
				$e \leq 29$: 2,6 $29 < e \leq 49$: $\frac{74}{e}$	$e \leq 24$: 3,3 $24 < e \leq 48$: $\frac{79}{e}$			1,8	3,0
$f > 16$: $\frac{15,5}{f}$	$f > 12$: $\frac{21}{f}$			$e > 49$: $\frac{21}{e-35}$	$e > 48$: $\frac{21}{e-35}$	$\frac{1,9 \cdot b + 37}{e}$	$\frac{3,1 \cdot b + 62}{e}$		

b, e and f are in mm.

Table D5-4 1 Angle Bracket ABR70, beam to beam connection

Load duration: M		1 Angle Bracket per connection				Modified characteristic capacity per connection (kN)			
$R_{1,k}$		$R_{2,k} = R_{3,k}$		$R_{4,k}$		$R_{5,k}$			
Connector nail according to ETA-04/0013									
4,0x40	4,0x60	4,0x40	4,0x60	4,0x40	4,0x60	4,0x40	4,0x60		
Minimum nailing: 4+4 (see fig. D5-2)									
$f \leq 26$: $\frac{61}{f+62,5}$	$f \leq 16$: $\frac{102}{f+62,5}$	1,9	2,7	$e < 40$: $\frac{32,6}{40-e}$	$e < 40$: $\frac{54,1}{40-e}$	Min: $\frac{24}{55-e}$	Min: $\frac{39}{55-e}$		
				$e \leq 21$: 2,9 $21 < e \leq 48$: $\frac{61}{e}$	$e \leq 21$: 3,8 $21 < e \leq 48$: $\frac{79}{e}$			1,7	2,8
$f > 26$: $\frac{17,8}{f}$	$f > 16$: $\frac{21}{f}$			$e > 48$: $\frac{21}{e-35}$	$e > 48$: $\frac{21}{e-35}$	$\frac{1,2 \cdot b + 12}{e}$	$\frac{2,0 \cdot b + 20}{e}$		
Maximum nailing: 4+6 (see fig. D5-3)									
$f \leq 16$: $\frac{88}{f+62,5}$	$f \leq 11$: $\frac{146}{f+62,5}$	2	2,9	$e < 40$: $\frac{32,6}{40-e}$	$e < 40$: $\frac{54,1}{40-e}$	Min: $\frac{24}{55-e}$	Min: $\frac{39}{55-e}$		
				$e \leq 27$: 2,9 $27 < e \leq 48$: $\frac{79}{e}$	$e \leq 21$: 3,8 $21 < e \leq 48$: $\frac{79}{e}$			2	3,4
$f > 16$: $\frac{17,8}{f}$	$f > 11$: $\frac{21}{f}$			$e > 48$: $\frac{21}{e-35}$	$e > 48$: $\frac{21}{e-35}$	$\frac{2,1 \cdot b + 43}{e}$	$\frac{3,5 \cdot b + 71}{e}$		

b, e and f are in mm.

Table D5-5 1 Angle Bracket ABR70, beam to beam connection

Load duration: S		1 Angle Bracket per connection		Modified characteristic capacity per connection (kN)			
R _{1,k}		R _{2,k} = R _{3,k}		R _{4,k}		R _{5,k}	
Connector nail according to ETA-04/0013							
4,0x40	4,0x60	4,0x40	4,0x60	4,0x40	4,0x60	4,0x40	4,0x60
Minimum nailing: 4+4 (see fig. D5-2)							
f ≤ 26: $\frac{69}{f+62,5}$	f ≤ 14: $\frac{115}{f+62,5}$	2,2	3,1	e < 40: $\frac{36,6}{40-e}$	e < 40: $\frac{60,9}{40-e}$	Min: $\frac{27}{55-e}$	Min: $\frac{44}{55-e}$
				e ≤ 21: 3,3 21 < e ≤ 48: $\frac{69}{e}$	e ≤ 19: 4,2 19 < e ≤ 48: $\frac{79}{e}$	1,9	3,1
f > 26: $\frac{20}{f}$	f > 14: $\frac{21}{f}$			e > 48: $\frac{21}{e-35}$	e > 48: $\frac{21}{e-35}$	$\frac{1,3 \cdot b + 13}{e}$	$\frac{2,2 \cdot b + 22}{e}$
Maximum nailing: 4+6 (see fig. D5-3)							
f ≤ 16: $\frac{99}{f+62,5}$	f ≤ 9: $\frac{164}{f+62,5}$	2,2	3,3	e < 40: $\frac{36,6}{40-e}$	e < 40: $\frac{60,9}{40-e}$	Min: $\frac{27}{55-e}$	Min: $\frac{44}{55-e}$
				e ≤ 24: 3,3 24 < e ≤ 48: $\frac{79}{e}$	e ≤ 19: 4,2 19 < e ≤ 48: $\frac{79}{e}$	2,3	3,8
f > 16: $\frac{20}{f}$	f > 9: $\frac{21}{f}$			e > 48: $\frac{21}{e-35}$	e > 48: $\frac{21}{e-35}$	$\frac{2,4 \cdot b + 48}{e}$	$\frac{4,0 \cdot b + 80}{e}$

b, e and f are in mm.

Table D5-6 1 Angle Bracket ABR70, beam to beam connection

Load duration: I		1 Angle Bracket per connection				Modified characteristic capacity per connection (kN)			
$R_{1,k}$		$R_{2,k} = R_{3,k}$		$R_{4,k}$		$R_{5,k}$			
Connector nail according to ETA-04/0013									
4,0x40	4,0x60	4,0x40	4,0x60	4,0x40	4,0x60	4,0x40	4,0x60		
Minimum nailing: 4+4 (see fig. D5-2)									
$f \leq 21$: $\frac{84}{f+62,5}$	$f \leq 11$: $\frac{139}{f+62,5}$	2,7	3,8	$e < 40$: $\frac{44,8}{40-e}$	$e < 40$: $\frac{74,4}{40-e}$	Min: 33 55-e	Min: 54 55-e		
				$e \leq 20$: 4,0 $20 < e \leq 48$: $\frac{79}{e}$	$e \leq 15$: 5,2 $15 < e \leq 48$: $\frac{79}{e}$			2,3	3,8
$f > 21$: $\frac{21}{f}$	$f > 11$: $\frac{21}{f}$			$e > 48$: $\frac{21}{e-35}$	$e > 48$: $\frac{21}{e-35}$	$\frac{1,6 \cdot b + 16}{e}$	$\frac{2,7 \cdot b + 27}{e}$		
Maximum nailing: 4+6 (see fig. D5-3)									
$f \leq 13$: $\frac{120}{f+62,5}$	$f \leq 7$: $\frac{199}{f+62,5}$	2,7	4,0	$e < 40$: $\frac{44,8}{40-e}$	$e < 40$: $\frac{74,4}{40-e}$	Min: 33 55-e	Min: 54 55-e		
				$e \leq 20$: 4,0 $20 < e \leq 48$: $\frac{79}{e}$	$e \leq 15$: 5,2 $15 < e \leq 48$: $\frac{79}{e}$			2,8	4,7
$f > 13$: $\frac{21}{f}$	$f > 7$: $\frac{21}{f}$			$e > 48$: $\frac{21}{e-35}$	$e > 48$: $\frac{21}{e-35}$	$\frac{2,9 \cdot b + 59}{e}$	$\frac{4,9 \cdot b + 97}{e}$		

b, e and f are in mm.

Annex D6 – AB70

Product Name:

Product Name	Alternative name			
	UK	France	Denmark	Germany
AB70	--	--	--	70 0/R
AB70S	--	--	--	--

Drawing:

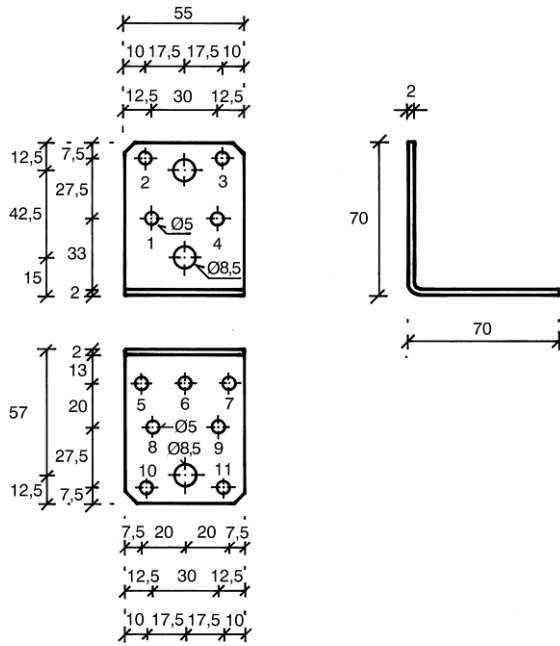

Figure D6-1 - AB70

Material:

Standard material : S250GD + Z275 according to EN 10346
 Or stainless steel according to clause II-1

Nail pattern:

Beam to beam connection

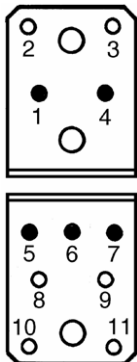

Figure D6-2
 Minimum nailing
 Nails in holes number
 1,4 / 5,6,7

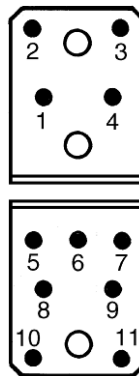

Figure D6-3
 Maximum nailing
 Nails in all holes

Modified characteristic capacities:

Table D6-1 2 Angle Brackets AB70, beam to beam connection

2 Angel Brackets AB70 per connection					Modified characteristic capacity per connection (kN)		
Nailing	Load duration	R _{1,k}		R _{2,k} = R _{3,k}		R _{4,k} = R _{5,k}	
		Connector nail according to ETA-04/0013					
		4,0x40	4,0x60	4,0x40	4,0x60	4,0x40	4,0x60
Minimum nailing: 2+3 (See fig. D6-2)	P	2,7	4,0	2,3	3,4	$\frac{1,33 \cdot b + 26}{e-2}$ max 3,3	$\frac{1,98 \cdot b + 30}{e-2}$ max 3,5
	L	3,0	4,5	2,7	3,9	$\frac{1,50 \cdot b + 27}{e-2}$ max 3,8	$\frac{2,25 \cdot b + 32}{e-2}$ max 3,8
	M	3,3	4,7	3,1	4,5	$\frac{1,66 \cdot b + 28}{e-2}$ max 3,8	$\frac{2,34 \cdot b + 33}{e-2}$ max 4,0
	S	3,6	4,7	3,5	5,1	$\frac{1,82 \cdot b + 29}{e-2}$ max 4,3	$\frac{2,34 \cdot b + 33}{e-2}$ max 4,3
	I	4,3	4,7	4,2	6,2	$\frac{2,14 \cdot b + 31}{e-2}$ max 4,7	$\frac{2,34 \cdot b + 33}{e-2}$ max 4,7
Maximum nailing: 4+7 (See fig. D6-3)	P	2,7	4,0	3,2	4,5	$\frac{1,33 \cdot b + 26}{e-2}$ max 3,5	$\frac{1,98 \cdot b + 30}{e-2}$ max 3,5
		2,5	3,8				
	L	2,9	4,5	3,8	5,3	$\frac{1,45 \cdot b + 26}{e-2}$ max 3,8	$\frac{2,25 \cdot b + 32}{e-2}$ max 3,8
		2,8	4,2				
	M	3,3	4,7	4,3	6,0	$\frac{1,66 \cdot b + 28}{e-2}$ max 4,0	$\frac{2,34 \cdot b + 33}{e-2}$ max 4,0
		3,2	4,2				
	S	3,6	4,7	4,9	6,8	$\frac{1,82 \cdot b + 29}{e-2}$ max 4,3	$\frac{2,34 \cdot b + 33}{e-2}$ max 4,3
		3,5	4,2				
	I	4,2	4,7	5,9	8,3	$\frac{2,07 \cdot b + 31}{e-2}$ max 4,7	$\frac{2,34 \cdot b + 33}{e-2}$ max 4,7
		4,0	4,2				

b and e are in mm.

■ When the purlin has a wane on the side towards the Angle Bracket with an extent from the bottom up to the lower nail the formula in the gray square shall be checked additionally.

Annex D7 – E20/3

Product Name:

Product Name	Alternative name			
	UK	France	Denmark	Germany
E20/3	--	--	--	--

Drawing:

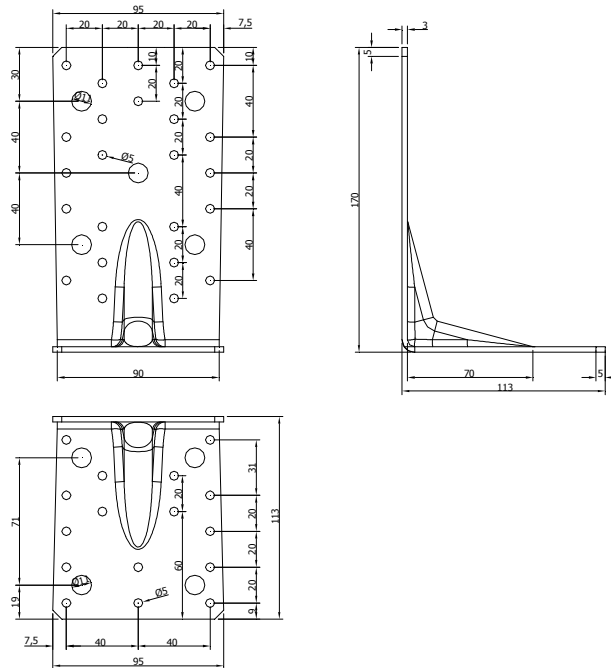

Figure D7-1 - E20/3

Material:

Standard material : S250GD + Z275 according to EN 10346

Or stainless steel according to clause II-1

Nail pattern:

Beam to beam connection

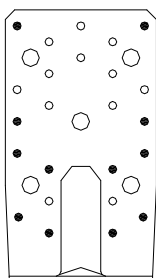

Figure D7-2
Minimum nailing
12 nails in vertical flap
9 nails in the horizontal flap

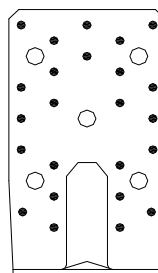
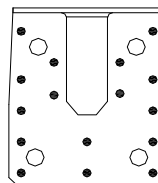
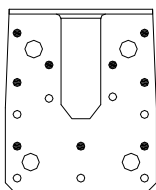

Figure D7-3
Maximum nailing
Nails in all holes
24 nails in the vertical flap
16 nails in the horizontal flap



Post to beam connection

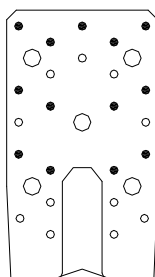
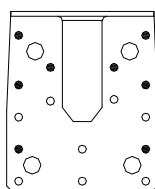

Figure D7-4
13 nails in vertical flap
8 nails in the horizontal flap



Beam to support with bolts

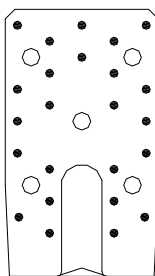
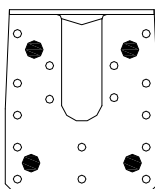

Figure D7-5
24 nails in vertical flap
4 bolts / anchors Ø10 in the horizontal flap



Post to support with bolts

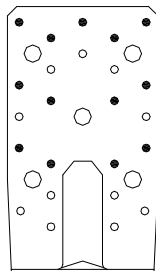
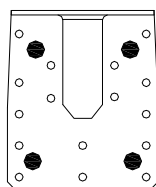

Figure D7-6
13 nails in vertical flap
4 bolts / anchors $\varnothing 10$ in the horizontal flap



Trimmer connection

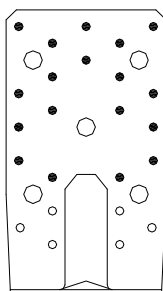
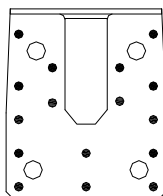

Figure D7-7
18 nails in joist flap
16 nails in the header flap



Modified characteristic capacities:

Table D7-1 E20/3, beam to beam connection

2 Angle Brackets E20/3 per connection					
Modified characteristic capacity per connection (kN)					
Nailing	Load duration	$R_{1,k}$		$R_{2,k} = R_{3,k}$	
		Connector nail according to ETA-04/0013			
		4,0x35	4,0x50	4,0x35	4,0x50
Minimum nailing: 12+9 (See fig. D7-2)	P	3,3	5,3	9,0	12,1
	L	3,9	6,2	10,5	14,2
	M	4,4	7,1	12,0	16,2
	S	5,0	7,9	13,5	18,2
	I	6,1	9,7	16,5	22,2
Maximum nailing: 24+16 (See fig. D7-3)	P	4,4	7,1	11,9	15,9
		3,2	5,2		
	L	5,1	8,2	13,9	18,6
		3,8	6,1		
	M	5,9	9,4	15,9	21,2
		4,3	7,0		
	S	6,6	10,6	17,9	23,9
		4,9	7,8		
	I	8,1	12,9	21,8	29,2
		6,0	9,6		

b and e are in mm.

■ When the purlin has a wane on the side towards the Angle Bracket with an extent from the bottom up to the lower nail the value in the gray square is valid.

Table D7-2 E20/3, beam to beam connection

1 Angle Bracket E20 per connection					
Modified characteristic capacity per connection (kN)					
Nailing	Load duration	$R_{1,k}$		$R_{2,k} = R_{3,k}$	
		Connector nail according to ETA-04/0013			
		4,0x35	4,0x50	4,0x35	4,0x50
Minimum nailing: 12+9 (See fig. D7-2)	P	$f \leq 58$: $\frac{119}{f+73}$	$f \leq 80$: $\frac{162}{f+73}$	4,5	6,1
		$f > 58$: $\frac{53}{f}$	$f > 80$: $\frac{85}{f}$		
	L	$f \leq 65$: $\frac{131}{f+73}$	$f \leq 88$: $\frac{181}{f+73}$	5,3	7,1
		$f > 65$: $\frac{62}{f}$	$f > 88$: $\frac{99}{f}$		
	M	$f \leq 71$: $\frac{143}{f+73}$	$f \leq 94$: $\frac{200}{f+73}$	6,0	8,1
$f > 71$: $\frac{71}{f}$		$f > 94$: $\frac{113}{f}$			
S	$f \leq 77$: $\frac{155}{f+73}$	$f \leq 101$: $\frac{219}{f+73}$	6,8	9,1	
	$f > 77$: $\frac{79}{f}$	$f > 101$: $\frac{127}{f}$			
I	$f \leq 87$: $\frac{179}{f+73}$	$f \leq 112$: $\frac{257}{f+73}$	8,3	11,1	
	$f > 87$: $\frac{97}{f}$	$f > 112$: $\frac{155}{f}$			

f are in mm.

Wane may not occur under the angle brackets.

Table D7-3 E20/3, beam to beam connection

1 Angle Bracket E20 per connection					
Modified characteristic capacity per connection (kN)					
Nailing	Load duration	$R_{1,k}$		$R_{2,k} = R_{3,k}$	
		Connector nail according to ETA-04/0013			
		4,0x35	4,0x50	4,0x35	4,0x50
Maximum nailing: 24+16 (See fig. D7-3)	P	$f \leq 58$: $\frac{119}{f+73}$	$f \leq 80$: $\frac{162}{f+73}$	6,0	8,0
		$f > 58$: $\frac{53}{f}$	$f > 80$: $\frac{85}{f}$		
	L	$f \leq 65$: $\frac{131}{f+73}$	$f \leq 90$: $\frac{181}{f+73}$	6,9	9,3
		$f > 65$: $\frac{62}{f}$	$f > 90$: $\frac{99}{f}$		
	M	$f \leq 71$: $\frac{143}{f+73}$	$f \leq 95$: $\frac{200}{f+73}$	7,9	10,6
$f > 71$: $\frac{71}{f}$		$f > 95$: $\frac{113}{f}$			
S	$f \leq 77$: $\frac{155}{f+73}$	$f \leq 101$: $\frac{219}{f+73}$	8,9	11,9	
	$f > 77$: $\frac{79}{f}$	$f > 101$: $\frac{127}{f}$			
I	$f \leq 87$: $\frac{179}{f+73}$	$f \leq 112$: $\frac{257}{f+73}$	10,9	14,6	
	$f > 87$: $\frac{97}{f}$	$f > 112$: $\frac{155}{f}$			

f are in mm.

Wane may not occur under the angle brackets.

Table D7-4 E20/3, post to beam connection

2 Angle Brackets E20 per connection					
Modified characteristic capacity per connection (kN)					
Nailing	Load duration	R _{1,k}		R _{2,k} = R _{3,k}	
		Connector nail according to ETA-04/0013			
		4,0x35	4,0x50	4,0x35	4,0x50
Vertical flap: 13 Horizontal flap: 8 (See fig. D7-4)	P	3,3	5,3	7,1	9,5
	L	3,9	6,2	8,2	11,1
	M	4,4	7,1	9,4	12,7
	S	5,0	7,9	10,6	14,3
	I	6,1	9,7	12,9	17,5

Table D7-5 E20/3, beam to support with bolts

2 Angle Brackets E20 per connection					
Modified characteristic capacity per connection (kN)					
Nailing	Load duration:	R _{1,k}		R _{2,k} = R _{3,k}	
		Connector nail according to ETA-04/0013:			
		4,0x35	4,0x50	4,0x35	4,0x50
Vertical flap: 24 Horizontal flap: 4 bolts (See fig. D7-5)	P	32,2	42,6	23,4	26,8
		22,0	33,6		
	L	37,5	49,7	27,3	31,3
		25,6	39,2		
	M	42,9	56,8	31,2	35,8
		29,3	44,8		
	S	48,3	63,9	35,1	40,2
		33,0	50,4		
	I	59,0	78,1	42,9	49,2
		40,3	61,6		

When the purlin has a wane on the side towards the Angle Bracket with an extent from the bottom up to the lower nail the formula in the gray square shall be checked

Table D7-6 E20/3, beam to support with bolts.

1 Angle Bracket E20 per connection					
Modified characteristic capacity per connection (kN)					
Nailing	Load duration:	R _{1,k}		R _{2,k} = R _{3,k}	
		Connector nail according to ETA-04/0013:			
		4,0x35	4,0x50	4,0x35	4,0x50
Vertical flap: 24 Horizontal flap: 4 bolts (see fig. D7-5)	P	f ≤ 4: $\frac{336}{f+19,1}$	f ≤ 6: $\frac{336}{f+19,1}$	11,7	14,2
		f > 4: $\frac{53}{f}$	f > 6: $\frac{85}{f}$		
	L	f ≤ 4: $\frac{336}{f+19,1}$	f ≤ 8: $\frac{336}{f+19,1}$	13,7	16,5
		f > 4: $\frac{62}{f}$	f > 8: $\frac{99}{f}$		
	M	f ≤ 5: $\frac{336}{f+19,1}$	f ≤ 10: $\frac{336}{f+19,1}$	15,6	18,9
	f > 5: $\frac{71}{f}$	f > 10: $\frac{113}{f}$			
S	f ≤ 6: $\frac{336}{f+19,1}$	f ≤ 12: $\frac{336}{f+19,1}$	17,6	21,3	
	f > 6: $\frac{79}{f}$	f > 12: $\frac{127}{f}$			
I	f ≤ 8: $\frac{336}{f+19,1}$	f ≤ 16: $\frac{336}{f+19,1}$	21,5	26,0	
	f > 8: $\frac{97}{f}$	f > 16: $\frac{155}{f}$			

f are in mm.

The capacities are based on the assumption that the bolts have a characteristic lateral capacity 20 kN and a characteristic axial capacity of 22 kN. If one of the characteristic capacities of the chosen bolts are smaller, the capacity of the connection shall be reduced proportionally.

Wane may not occur under the angle brackets.

Table D7-7 E20/3, post to support with bolts

2 Angle Brackets E20 per connection				
Modified characteristic capacity per connection (kN)				
Load duration:	R_{1,k}		R_{2,k} = R_{3,k}	
	Connector nail according to ETA-04/0013:			
	4,0x35	4,0x50	4,0x35	4,0x50
Nailing: Vertical flap: 13 / Horizontal flap: 4 bolts (see fig. D7-6)				
P	18,1	24,0	15,3	17,5
L	21,1	28,0	17,8	20,4
M	24,1	32,0	20,4	23,3
S	27,2	36,0	22,9	26,2
I	33,2	44,0	28,0	32,0

Table D7-8 E20/3, trimmer connection

Modified characteristic capacity per connection (kN) ¹⁾					
Nailing	Load duration	2 Angle Brackets E20 per connection		1 Angle Bracket E20 per connection	
		R_{2,k} = R_{3,k}		R_{2,k} = R_{3,k}	
		Connector nail according to ETA-04/0013			
		4,0x35	4,0x50	4,0x35	4,0x50
Joist flap: 18	P	7,6	11,6	3,8	5,8
	L	8,9	13,5	4,4	6,7
Header flap: 16	M	10,1	15,4	5,1	7,7
	S	11,4	17,4	5,7	8,7
See fig. D7-7	I	13,9	21,2	7,0	10,6

Wane may not occur under the angle brackets.

1)The capacities are based on the assumption that the bolts have a characteristic lateral capacity of 20 kN and a characteristic axial capacity of 22 kN. If one of the characteristic capacities of the chosen bolts is smaller, the capacity of the connection

Nail pattern:

Beam to beam connection

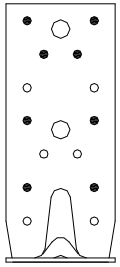

Figure D8-2
Minimum nailing
8 nails in vertical flap
8 nails in the horizontal flap

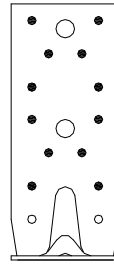

Figure D8-3
Maximum nailing
12 nails in the vertical flap
14 nails in the horizontal flap

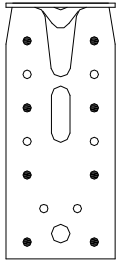

Figure D8-4
10 nails in vertical flap
14 nails in the horizontal flap

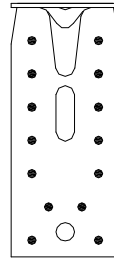
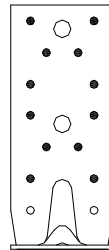
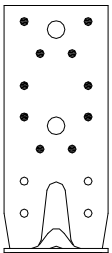

Figure D8-5
12 nails in vertical flap
14 nails in the horizontal flap

Post to beam connection

Trimmer connection



Modified characteristic capacities:

Table D8-1 E9/2.5, beam to beam connection

2 Angle Brackets E9 per connection						
Modified characteristic capacity per connection (kN)						
Nailing	Load duration	$R_{1,k}$		$R_{2,k} = R_{3,k}$		
		Connector nail according to ETA-04/0013				
		4,0x35	4,0x50	4,0x35	4,0x50	
Minimum nailing: 8+8 See fig. D8-2	P	1,1	1,9	4,0	5,3	
		1,0	1,6			
	L	1,3	2,3	4,6	6,2	
		1,1	1,8			
	M	1,5	2,6	5,3	7,1	
		1,3	2,1			
	S	1,7	3,0	5,9	8,0	
		1,5	2,3			
	I	2,2	3,9	7,2	9,7	
		1,8	2,9			
	Maximum nailing: 12+14 See fig. D8-3	P	2,9	4,8	5,7	7,8
			2,2	3,6		
L		3,4	5,7	6,6	9,1	
		2,6	4,2			
M		3,9	6,7	7,6	10,4	
		3,0	4,8			
S		4,5	7,6	8,5	11,7	
		3,4	5,4			
I		5,6	9,5	10,4	14,3	
		4,1	6,6			

When the purlin has a wane on the side towards the Angle Bracket with an extent from the bottom up to the lower nail the value in the gray square is valid.

1 Angle Bracket E9 per connection					
Modified characteristic capacity per connection (kN)					
Nailing	Load duration	R _{1,k}		R _{2,k} = R _{3,k}	
		Connector nail according to ETA-04/0013			
		4,0x35	4,0x50	4,0x35	4,0x50
Minimum nailing: 8+8 See fig. D8-2	P	$f \leq 24:$ $\frac{45}{f+62,5}$	$f \leq 31:$ $\frac{60}{f+62,5}$	2,0	2,7
		$f > 24:$ $\frac{12}{f}$	$f > 31:$ $\frac{20}{f}$		
	L	$f \leq 26:$ $\frac{49}{f+62,5}$	$f \leq 27:$ $\frac{67}{f+62,5}$	2,3	3,1
		$f > 26:$ $\frac{15}{f}$	$f > 27:$ $\frac{20}{f}$		
	M	$f \leq 28:$ $\frac{53}{f+62,5}$	$f \leq 24:$ $\frac{74}{f+62,5}$	2,6	3,5
	$f > 28:$ $\frac{17}{f}$	$f > 24:$ $\frac{20}{f}$			
S	$f \leq 30:$ $\frac{58}{f+62,5}$	$f \leq 21:$ $\frac{80}{f+62,5}$	3,0	4,0	
	$f > 30:$ $\frac{19}{f}$	$f > 21:$ $\frac{20}{f}$			
I	$f \leq 28:$ $\frac{66}{f+62,5}$	$f \leq 17:$ $\frac{94}{f+62,5}$	3,6	4,9	
	$f > 28:$ $\frac{20}{f}$	$f > 17:$ $\frac{20}{f}$			

f are in mm.

Wane may not occur under the angle brackets.

1 Angle Brackets per connection					
Modified characteristic capacity per connection (kN)					
Nailing	Load duration	$R_{1,k}$		$R_{2,k} = R_{3,k}$	
		Connector nail according to ETA-04/0013			
		4,0x35	4,0x50	4,0x35	4,0x50
Maximum nailing: 12+14 See fig. D8-3	P	$f \leq 25:$ $\frac{35}{f+44}$	$f \leq 38:$ $\frac{43}{f+44}$	2,8	3,9
		$f > 25:$ $\frac{12}{f}$	$f > 38:$ $\frac{20}{f}$		
	L	$f \leq 29:$ $\frac{37}{f+44}$	$f \leq 33:$ $\frac{47}{f+44}$	3,3	4,5
		$f > 29:$ $\frac{15}{f}$	$f > 33:$ $\frac{20}{f}$		
	M	$f \leq 32:$ $\frac{39}{f+44}$	$f \leq 29:$ $\frac{51}{f+44}$	3,8	5,2
	$f > 32:$ $\frac{17}{f}$	$f > 29:$ $\frac{20}{f}$			
S	$f \leq 35:$ $\frac{42}{f+44}$	$f \leq 26:$ $\frac{55}{f+44}$	4,3	5,8	
	$f > 35:$ $\frac{19}{f}$	$f > 26:$ $\frac{20}{f}$			
I	$f \leq 34:$ $\frac{47}{f+44}$	$f \leq 21:$ $\frac{62}{f+44}$	5,2	7,1	
	$f > 34:$ $\frac{20}{f}$	$f > 21:$ $\frac{20}{f}$			

f are in mm.

Wane may not occur under the angle brackets.

Table D8-4

E9/2.5, post to beam connection

2 Angle Bracket per connection					
Nailing	Load duration	Modified characteristic capacity per connection (kN)			
		$R_{1,k}$		$R_{2,k} = R_{3,k}$	
		Connector nail according to ETA-04/0013:			
		4,0x35	4,0x50	4,0x35	4,0x50
Vertical flap: 10 Horizontal flap: 14 See fig. D8-4	P	1,8	3,0	3,3	5,1
	L	2,1	3,5	3,9	6,0
	M	2,4	4,1	4,4	6,8
	S	2,8	4,7	5,0	7,7
	I	3,5	5,9	6,1	9,4

Table D8-5

E9/2.5, trimmer connection

Modified characteristic capacity per connection (kN)					
Nailing	Load duration	2 Angle Brackets		1 Angle Bracket	
		$R_{2,k} = R_{3,k}$		$R_{2,k} = R_{3,k}$	
		Connector nail according to ETA-04/0013:			
		4,0x35	4,0x50	4,0x35	4,0x50
Vertical flap: 12 Horizontal flap: 14 See fig. D8-5	P	5,7	7,8	2,8	3,9
	L	6,6	9,1	3,3	4,5
	M	7,6	10,4	3,8	5,2
	S	8,5	11,7	4,3	5,8
	I	10,4	14,3	5,2	7,1

Nail pattern:

Beam to beam connection

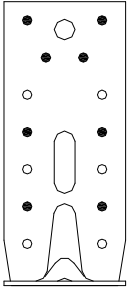

Figure D9-2
Minimum nailing
8 nails in vertical flap
6 nails in the horizontal flap

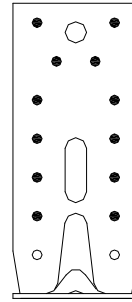
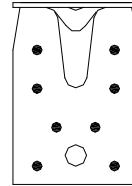
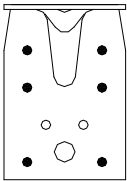

Figure D9-3
Maximum nailing
12 nails in the vertical flap
8 nails in the horizontal flap



Post to beam connection

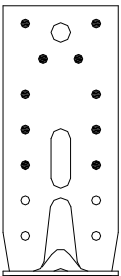

Figure D9-4
10 nails in vertical flap
8 nails in the horizontal flap

Trimmer connection

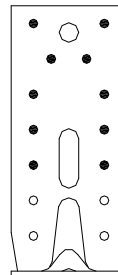
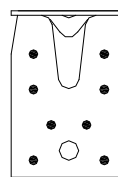
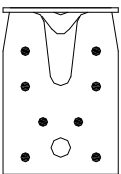

Figure D9-5
10 nails in vertical flap
8 nails in the horizontal flap



Modified characteristic capacities:

Table D9-1 E9S/2.5, beam to beam connection

2 Angle Brackets E9S per connection						
Modified characteristic capacity per connection (kN)						
Nailing	Load duration	$R_{1,k}$		$R_{2,k} = R_{3,k}$		
		Connector nail according to ETA-04/0013				
		4,0x35	4,0x50	4,0x35	4,0x50	
Minimum nailing: 8+6 See fig. D9-2	P	1,0	1,7	4,1	5,2	
		0,6	1,0			
	L	1,2	2,1	4,8	6,1	
		0,8	1,2			
	M	1,4	2,4	5,4	7,0	
		0,9	1,4			
	S	1,6	2,8	6,1	7,9	
		1,0	1,6			
	I	2,0	3,5	7,5	9,6	
		1,2	1,9			
	Maximum nailing: 12+8 See fig. D9-3	P	2,7	4,5	5,3	7,1
			2,1	3,4		
L		3,2	5,4	6,2	8,3	
		2,5	4,0			
M		3,7	6,2	7,0	9,5	
		2,9	4,6			
S		4,2	7,1	7,9	10,7	
		3,2	5,2			
I		5,3	8,9	9,7	13,0	
		3,9	6,3			

■ When the purlin has a wane on the side towards the Angle Bracket with an extent from the bottom up to the lower nail the value in the gray square is valid.

1 Angle Brackets per connection					
Modified characteristic capacity per connection (kN)					
Nailing	Load duration	$R_{1,k}$		$R_{2,k} = R_{3,k}$	
		Connector nail according to ETA-04/0013			
		4,0x35	4,0x50	4,0x35	4,0x50
Minimum nailing: 8+6 See fig. D9-2	P	$f \leq 28:$ $\frac{83}{f+84}$	$f \leq 17:$ $\frac{120}{f+84}$	2,0	2,6
		$f > 28:$ $\frac{20}{f}$	$f > 17:$ $\frac{20}{f}$		
	L	$f \leq 24:$ $\frac{93}{f+84}$	$f \leq 15:$ $\frac{137}{f+84}$	2,4	3,1
		$f > 24:$ $\frac{20}{f}$	$f > 15:$ $\frac{20}{f}$		
	M	$f \leq 21:$ $\frac{103}{f+84}$	$f \leq 13:$ $\frac{154}{f+84}$	2,7	3,5
	$f > 21:$ $\frac{20}{f}$	$f > 13:$ $\frac{20}{f}$			
S	$f \leq 18:$ $\frac{114}{f+84}$	$f \leq 11:$ $\frac{170}{f+84}$	3,1	3,9	
	$f > 18:$ $\frac{20}{f}$	$f > 11:$ $\frac{20}{f}$			
I	$f \leq 15:$ $\frac{134}{f+84}$	$f \leq 9:$ $\frac{204}{f+84}$	3,7	4,8	
	$f > 15:$ $\frac{20}{f}$	$f > 9:$ $\frac{20}{f}$			

f are in mm.

Wane may not occur under the angle brackets.

1 Angle Brackets per connection					
Modified characteristic capacity per connection (kN)					
Nailing	Load duration	$R_{1,k}$		$R_{2,k} = R_{3,k}$	
		Connector nail according to ETA-04/0013			
		4,0x35	4,0x50	4,0x35	4,0x50
Maximum nailing: 12+8 See fig. D9-3	P	$f \leq 27:$ $\frac{33}{f+44}$ $f > 27:$ $\frac{12}{f}$	$f \leq 43:$ $\frac{40}{f+44}$ $f > 43:$ $\frac{20}{f}$	2,6	3,6
	L	$f \leq 32:$ $\frac{35}{f+44}$ $f > 32:$ $\frac{15}{f}$	$f \leq 38:$ $\frac{44}{f+44}$ $f > 38:$ $\frac{20}{f}$	3,1	4,2
	M	$f \leq 36:$ $\frac{37}{f+44}$ $f > 36:$ $\frac{17}{f}$	$f \leq 34:$ $\frac{47}{f+44}$ $f > 34:$ $\frac{20}{f}$	3,5	4,7
	S	$f \leq 41:$ $\frac{39}{f+44}$ $f > 41:$ $\frac{19}{f}$	$f \leq 30:$ $\frac{50}{f+44}$ $f > 30:$ $\frac{20}{f}$	4,0	5,3
	I	$f \leq 39:$ $\frac{43}{f+44}$ $f > 39:$ $\frac{20}{f}$	$f \leq 25:$ $\frac{57}{f+44}$ $f > 25:$ $\frac{20}{f}$	4,8	6,5

f are in mm.

Wane may not occur under the angle brackets.

Table D9-4 E9S/2.5, post to beam connection

2 Angle Brackets E9S per connection					
Modified characteristic capacity per connection (kN)					
Nailing	Load duration	$R_{1,k}$		$R_{2,k} = R_{3,k}$	
		Connector nail according to ETA-04/0013:			
		4,0x35	4,0x50	4,0x35	4,0x50
Vertical flap: 10 Horizontal flap: 8 See fig. D9-4	P	1,7	2,8	4,2	5,8
	L	2,0	3,3	4,9	6,8
	M	2,3	3,9	5,6	7,7
	S	2,6	4,4	6,3	8,7
	I	3,3	5,5	7,7	10,6

Table D9-5 E9S/2.5, trimmer connection

Modified characteristic capacity per connection (kN)					
Nailing	Load duration	2 Angle Brackets		1 Angle Bracket	
		$R_{2,k} = R_{3,k}$		$R_{2,k} = R_{3,k}$	
		Connector nail according to ETA-04/0013			
		4,0x35	4,0x50	4,0x35	4,0x50
Vertical flap: 10 Horizontal flap: 8 See fig. D9-5	P	4,1	5,2	2,0	2,6
	L	4,8	6,1	2,4	3,1
	M	5,4	7,0	2,7	3,5
	S	6,1	7,9	3,1	3,9
	I	7,5	9,6	3,7	4,8

Annex D10 – ABR9015

Product Name:

Product Name	Alternative name			
	UK	France	Denmark	Germany
ABR9015	--	--	--	--

Drawing:

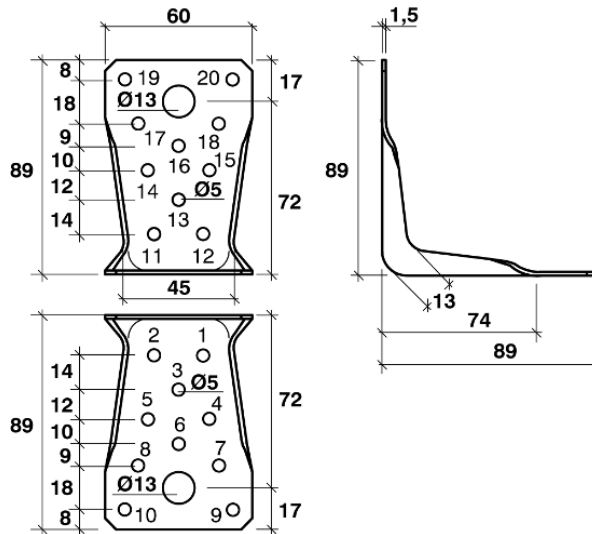

Figure D10-1 - ABR9015

Material:

Standard material : S250GD + Z275 according to EN 10346
 Or stainless steel according to clause II-1

Nail pattern:

Beam to beam connection

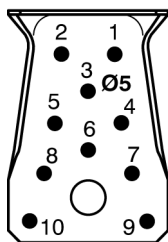
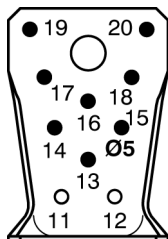

Figure D10-2
 8 nails in vertical flange
 10 nails in the horizontal flange

Modified characteristic capacities:

Table D10-1 ABR9015, beam to beam connection – connector screws

2 Angle Bracket ABR9015 per connection		Modified characteristic capacity per connection (kN)		
Connector screw CSA5,0x40 according to	Load duration	$R_{1,k}$	$R_{2,k} = R_{3,k}$	$R_{4,k} = R_{5,k}$
Maximum nailing: 8+10 See fig. D10-2	P	7,1	6,3	$\frac{3,8 \cdot b + 207}{e}$ max 17,2
	L	8,2	7,4	$\frac{4,2 \cdot b + 211}{e}$ max 20,0
	M	9,3	8,4	$\frac{4,5 \cdot b + 215}{e}$ max 22,7
	S	10,5	9,5	$\frac{4,9 \cdot b + 219}{e}$ max 25,5
	I	12,8	11,6	$\frac{5,6 \cdot b + 227}{e}$ max 31,0

Wane may occur under the angle brackets.

Table D10-2 ABR9015, beam to beam connection – connector screws

1 Angle Bracket ABR9015 per connection		Modified characteristic capacity per connection (kN)					
Connector screw CSA5,0x40 according to ETA-04/0013:	Load duration	$R_{1,k}$	$R_{2,k} = R_{3,k}$	$R_{4,k}$	$R_{5,k}$		
Maximum nailing: 8+10 See fig. D10-2	P	$f \leq 28:$ $\frac{87,0}{f+32}$	3,2	$e \leq 6:$ 11,1	$e \leq 48:$ $\frac{104}{63-e}$		
		$f > 28:$ $\frac{40,5}{f}$		$6 < e \leq 85:$ $\frac{71}{e}$	$48 < e \leq 0,56 \cdot b + 31:$ 6,7		
				$e > 85:$ $\frac{45}{e-32}$	$e > 0,56 \cdot b + 31:$ $\frac{3,8 \cdot b - 218}{e-63}$		
		L		$f \leq 29:$ $\frac{95,0}{f+32}$	3,7	$e \leq 6:$ 12,9	$e \leq 47:$ $\frac{121}{63-e}$
				$f > 29:$ $\frac{44,6}{f}$		$6 < e \leq 85:$ $\frac{71}{e}$	$47 < e \leq 0,54 \cdot b + 31:$ 7,8
						$e > 85:$ $\frac{45}{e-32}$	$e > 0,54 \cdot b + 31:$ $\frac{4,2 \cdot b - 247}{e-63}$
	M		$f \leq 25:$ $\frac{102,0}{f+32}$	4,2		$e \leq 5:$ 14,8	$e \leq 47:$ $\frac{138}{63-e}$
			$f > 25:$ $\frac{44,6}{f}$			$5 < e \leq 85:$ $\frac{71}{e}$	$47 < e \leq 0,52 \cdot b + 32:$ 8,8
						$e > 85:$ $\frac{45}{e-32}$	$e > 0,52 \cdot b + 32:$ $\frac{4,5 \cdot b - 275}{e-63}$
		S	$f \leq 22:$ $\frac{108,9}{f+32}$		4,7	$e \leq 4:$ 16,6	$e \leq 47:$ $\frac{171}{63-e}$
			$f > 22:$ $\frac{44,6}{f}$			$4 < e \leq 85:$ $\frac{71}{e}$	$46 < e \leq 0,50 \cdot b + 31:$ 9,8
						$e > 85:$ $\frac{45}{e-32}$	$e > 0,50 \cdot b + 31:$ $\frac{4,9 \cdot b - 319}{e-63}$
	I		$f \leq 18:$ $\frac{123,1}{f+32}$	5,8		$e \leq 4:$ 20,3	$e \leq 47:$ $\frac{190}{63-e}$
			$f > 18:$ $\frac{44,6}{f}$			$4 < e \leq 85:$ $\frac{71}{e}$	$47 < e \leq 0,48 \cdot b + 33:$ 11,8
						$e > 85:$ $\frac{45}{e-32}$	$e > 0,48 \cdot b + 33:$ $\frac{5,6 \cdot b - 360}{e-63}$

f is in mm.

Wane may occur under the angle brackets

Table D10-3 ABR9015, beam to beam connection – connector nails

k_{modi} = 1.18

ABR9015		2 Angle Brackets per connection Timber to timber connection with nails							
		Modified characteristic capacity per connection (kN)							
Nailing	Load duration	R _{1,k}				R _{2,k} = R _{3,k}			
		Connector nail according to ETA-04/0013							
		4,0x35	4,0x40	4,0x50	4,0x60	4,0x35	4,0x40	4,0x50	4,0x60
Maximum nailing: 8+10 See fig. D10-2	P	2,2	2,6	3,3	4,1	3,8	4,3	4,8	5,8
	L	2,5	2,9	3,8	4,7	4,4	5,0	5,6	6,8
	M	2,8	3,3	4,3	5,4	5,0	5,7	6,5	7,8
	S	3,1	3,7	4,8	6,0	5,7	6,4	7,3	8,7
	I	3,7	4,5	5,9	7,3	6,9	7,8	8,9	10,7

Wane may occur under the angle brackets.

Table D10-4 ABR9015, beam to beam connection – connector nails

K_{modi} = 1.18

ABR9015		1 Angle Brackets per connection - Timber to timber connection with nails							
		Modified characteristic capacity per connection (kN)							
Nailing	Load duration	R _{1,k}				R _{2,k} = R _{3,k}			
		Connector nail according to ETA-04/0013							
		4,0x35	4,0x40	4,0x50	4,0x60	4,0x35	4,0x40	4,0x50	4,0x60
Maximum nailing: 8+10 See fig. D10-2	P	f ≤ 8 : <u>57</u> f + 32 f > 8 : <u>11,3</u> f	f ≤ 10 : <u>59</u> f + 32 f > 10 : <u>13,8</u> f	f ≤ 13 : <u>64</u> f + 32 f > 13 : <u>18,2</u> f	f ≤ 16 : <u>69</u> f + 32 f > 16 : <u>22,9</u> f	1,9	2,1	2,4	2,9
	L	f ≤ 9 : <u>59</u> f + 32 f > 9 : <u>13,2</u> f	f ≤ 12 : <u>62</u> f + 32 f > 12 : <u>16,1</u> f	f ≤ 15 : <u>67</u> f + 32 f > 15 : <u>21,3</u> f	f ≤ 19 : <u>73</u> f + 32 f > 19 : <u>26,7</u> f	2,2	2,5	2,8	3,4
	M	f ≤ 10 : <u>61</u> f + 32 f > 10 : <u>15,1</u> f	f ≤ 13 : <u>64</u> f + 32 f > 13 : <u>18,4</u> f	f ≤ 17 : <u>70</u> f + 32 f > 17 : <u>24,3</u> f	f ≤ 21 : <u>77</u> f + 32 f > 21 : <u>30,5</u> f	2,5	2,8	3,2	3,9
	S	f ≤ 12 : <u>62,6</u> f + 32 f > 12 : <u>17</u> f	f ≤ 15 : <u>66,4</u> f + 32 f > 15 : <u>20,6</u> f	f ≤ 19 : <u>73</u> f + 32 f > 19 : <u>27,3</u> f	f ≤ 24 : <u>81</u> f + 32 f > 24 : <u>34,3</u> f	2,8	3,2	3,6	4,4
	I	f ≤ 15 : <u>66,6</u> f + 32 f > 15 : <u>20,8</u> f	f ≤ 17 : <u>71,2</u> f + 32 f > 17 : <u>25,2</u> f	f ≤ 23 : <u>80</u> f + 32 f > 23 : <u>33,4</u> f	f ≤ 29 : <u>89</u> f + 32 f > 29 : <u>41,9</u> f	3,5	3,9	4,4	5,3

Wane may occur under the angle brackets.

Annex D11 – ABR9020

Product Name:

Product Name	Alternative name			
	UK	France	Denmark	Germany
ABR9020	--	--	--	--
ABR9020S				

Drawing:

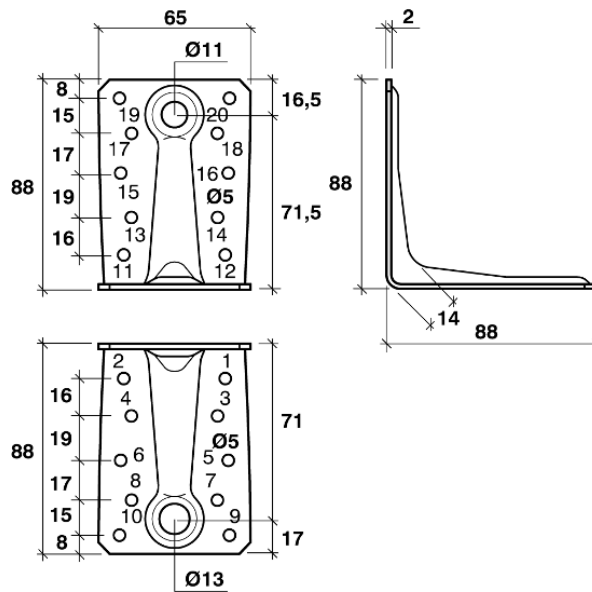

Figure D11-1 - ABR9020

Material:

Standard material : S250GD + Z275 according to EN 10346
 Or stainless steel according to clause II-1

Nail pattern:

Beam to beam connection

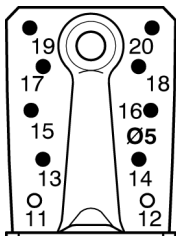

Figure D11-2
 Maximum nailing
 8 nails in vertical flap
 10 nails in the horizontal flap

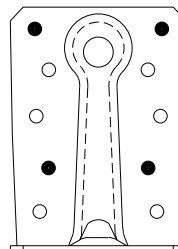
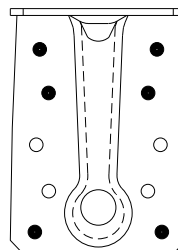
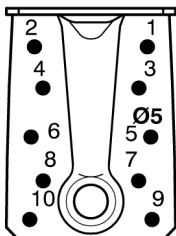

Figure D11-3
 Minimum nailing
 4 nails in vertical flap
 6 nails in the horizontal flap



Beam to steel (6 mm S355) connection

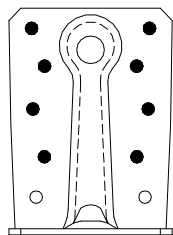

Figure D11-4
8 CNA4,0x60 nails in vertical flap
4 PDPA-75 nails in the horizontal flap

**Modified characteristic capacities:**

Table D11-1 ABR9020, beam to beam connection - connector screws

2 Angle Bracket ABR9020 per connection		Modified characteristic capacity per connection (kN)		
Connector screw CSA5,0x40 according to	Load duration	$R_{1,k}$	$R_{2,k} = R_{3,k}$	$R_{4,k} = R_{5,k}$
Maximum nailing: 8+10 See fig. D11-2	P	8,5	7,6	$\frac{4,9 \cdot b + 260}{e}$ max 17,7
	L	9,9	8,9	$\frac{5,4 \cdot b + 264}{e}$ max 20,5
	M	11,3	10,1	$\frac{5,9 \cdot b + 267}{e}$ max 23,3
	S	12,7	11,4	$\frac{6,3 \cdot b + 270}{e}$ max 26,1
	I	14,7	13,9	$\frac{7,3 \cdot b + 277}{e}$ max 31,7

Wane may not occur under the angle brackets

Table D11-2 ABR9020, beam to beam connection - connector screws

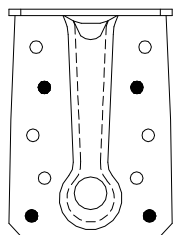
1 Angle Bracket ABR9020 per connection		Modified characteristic capacity per connection (kN)			
Connector screw CSA5,0x40 according to ETA-04/0013:	Load duration	$R_{1,k}$	$R_{2,k} = R_{3,k}$	$R_{4,k}$	$R_{5,k}$
Maximum nailing: 8+10 See fig. D11-2	P	$f \leq 175$: $\frac{57}{f+29}$	3,8	$e \leq 8$: 11,1	$e \leq 49$: 118
		$f > 175$: $\frac{49,1}{f+1}$		$8 < e \leq 63$: $\frac{91}{e}$	$65 - e$
				$e > 63$: $\frac{49}{e-29}$	$49 < e \leq 0,68 \cdot b + 27$: 7,2
	L	$f \leq 90$: $\frac{64}{f+29}$	4,4	$e \leq 7$: 12,9	$e \leq 48$: 138
		$f > 90$: $\frac{49,1}{f+1}$		$7 < e \leq 63$: $\frac{91}{e}$	$65 - e$
				$e > 63$: $\frac{49}{e-29}$	$48 < e \leq 0,65 \cdot b + 28$: 8,3
	M	$f \leq 60$: $\frac{71,7}{f+29}$	5,1	$e \leq 6$: 14,8	$e \leq 48$: 157
		$f > 60$: $\frac{49,1}{f+1}$		$6 < e \leq 63$: $\frac{91}{e}$	$65 - e$
				$e > 63$: $\frac{49}{e-29}$	$45 < e \leq 0,63 \cdot b + 29$: 9,3
	S	$f \leq 45$: $\frac{79,1}{f+29}$	5,7	$e \leq 5$: 16,6	$e \leq 48$: 177
		$f > 45$: $\frac{49,1}{f+1}$		$5 < e \leq 63$: $\frac{91}{e}$	$65 - e$
				$e > 63$: $\frac{49}{e-29}$	$48 < e \leq 0,61 \cdot b + 29$: 10,4
	I	$f \leq 30$: $\frac{93,9}{f+29}$	7,0	$e \leq 4$: 20,3	$e \leq 48$: 216
		$f > 30$: $\frac{49,1}{f+1}$		$4 < e \leq 63$: $\frac{91}{e}$	$65 - e$
				$e > 63$: $\frac{49}{e-29}$	$48 < e \leq 0,58 \cdot b + 30$: 12,5
					$e > 0,58 \cdot b + 30$: $\frac{7,3 \cdot b - 443}{e-65}$

f is in mm.

Wane may not occur under the angle bracket

Table D11-3 2 angle brackets ABR9020, beam to beam connection - connector nails

2 ABR9020 per connection					Modified characteristic capacity per connection (kN)					
Nailing	Load duration	R _{1,k}			R _{2,k} = R _{3,k}			R _{4,k} = R _{5,k}		
		Connector nail according to ETA-04/0013								
		4,0x35	4,0x40	4,0x60	4,0x35	4,0x40	4,0x60	4,0x35	4,0x40	4,0x60
Maximum Nailing 8+10 See fig. D11-2	P	5,8	6,5	8,9	5,7	6,2	7,8	$\frac{3,6 \cdot b + 259}{e}$ max 5,9	$\frac{3,9 \cdot b + 261}{e}$ max 6,8	$\frac{4,8 \cdot b + 269}{e}$ max 10,7
	L	6,8	7,6	10,4	6,6	7,2	9,1	$\frac{3,8 \cdot b + 260}{e}$ max 6,7	$\frac{4,1 \cdot b + 263}{e}$ max 7,8	$\frac{5,2 \cdot b + 273}{e}$ max 12,4
	M	7,8	8,6	11,9	7,5	8,3	10,4	$\frac{4,0 \cdot b + 262}{e}$ max 7,5	$\frac{4,3 \cdot b + 265}{e}$ max 8,8	$\frac{5,5 \cdot b + 276}{e}$ max 14,0
	S	8,7	9,7	13,4	8,5	9,3	11,7	$\frac{4,2 \cdot b + 264}{e}$ max 8,3	$\frac{4,5 \cdot b + 267}{e}$ max 9,8	$\frac{5,9 \cdot b + 279}{e}$ max 15,6
	I	10,7	11,9	16,4	10,4	11,4	14,4	$\frac{4,6 \cdot b + 267}{e}$ max 9,9	$\frac{5,0 \cdot b + 271}{e}$ max 11,7	$\frac{6,7 \cdot b + 286}{e}$ max 18,9
Minimum Nailing 4+6 See fig. D11-3	P	2,9	3,5	5,9	3,5	3,8	4,9	$\frac{3,6 \cdot b + 259}{e}$ max 3,7	$\frac{3,9 \cdot b + 261}{e}$ max 4,2	$\frac{4,8 \cdot b + 269}{e}$ max 6,3
	L	3,4	4,1	6,9	4,1	4,5	5,7	$\frac{3,8 \cdot b + 260}{e}$ max 4,1	$\frac{4,1 \cdot b + 263}{e}$ max 4,7	$\frac{5,2 \cdot b + 273}{e}$ max 7,2
	M	3,9	4,7	7,8	4,7	5,1	6,5	$\frac{4,0 \cdot b + 262}{e}$ max 4,5	$\frac{4,3 \cdot b + 265}{e}$ max 5,3	$\frac{5,5 \cdot b + 276}{e}$ max 8,1
	S	4,4	5,3	8,8	5,3	5,8	7,3	$\frac{4,2 \cdot b + 264}{e}$ max 5,0	$\frac{4,5 \cdot b + 267}{e}$ max 5,8	$\frac{5,9 \cdot b + 279}{e}$ max 9,0
	I	5,4	6,5	10,8	6,5	7,1	9,0	$\frac{4,6 \cdot b + 267}{e}$ max 5,9	$\frac{5,0 \cdot b + 271}{e}$ max 6,9	$\frac{6,7 \cdot b + 286}{e}$ max 10,8

b and e are in mm.

Wane may not occur under the angle brackets

Table D11-4 1 angle bracket ABR9020, beam to beam connection – maximum nailing - connector nails

1 Angle Bracket ABR9020 per connection		Modified characteristic capacity per connection (kN)														
Nailing	Load duration	R _{1,k}			R _{2,k} = R _{3,k}			R _{4,k}			R _{5,k}					
		Connector nail according to ETA-04/0013:									4,0x35	4,0x40	4,0x60			
		4,0x35	4,0x40	4,0x60	4,0x35	4,0x40	4,0x60	4,0x35	4,0x40	4,0x60	4,0x35	4,0x40	4,0x60			
Maximum nailing: 8+10 See fig. D11-2	P	≤ 27: <u>63</u> f+40	≤ 32: <u>69</u> f+40	≤ 46: <u>90</u> f+40	2,8	3,1	3,9	≤ 10: 6,0	≤ 10: 6,6	≤ 10: 8,5	≤ 51:	≤ 50:	≤ 48:			
								10 < e ≤ 145: <u>60</u> e	10 < e ≤ 120: <u>65</u> e	10 < e ≤ 70: <u>84</u> e	51 < e ≤ 1,18·b+14: 2,8	50 < e ≤ 1,09·b+16: 3,1	48 < e ≤ 0,89·b+20: 4,6			
		f > 27: <u>26,5</u> f+1	f > 32: <u>31,8</u> f+1	f > 46: <u>49,4</u> f+1							e > 145: <u>49</u> e-29	e > 120: <u>49</u> e-29	e > 70: <u>49</u> e-29	e > 1,18·b+14: <u>3,3-b-140</u> e-65	e > 1,09·b+16: <u>3,4-b-153</u> e-65	e > 0,89·b+20: <u>4,1-b-204</u> e-65
	L	≤ 32: <u>68</u> f+40	≤ 38: <u>74</u> f+40	≤ 38: <u>99</u> f+40	3,3	3,6	4,6	≤ 9: 7,0	≤ 9: 7,7	≤ 9: 9,9	≤ 50:	≤ 49:	≤ 47:			
								9 < e ≤ 130: <u>64</u> e	9 < e ≤ 100: <u>70</u> e	9 < e ≤ 62: <u>91</u> e	50 < e ≤ 1,11·b+16: 3,1	49 < e ≤ 1,03·b+18: 3,5	47 < e ≤ 0,84·b+21: 5,2			
		f > 32: <u>30,9</u> f+1	f > 38: <u>37</u> f+1	f > 38: <u>49,4</u> f+1							e > 130: <u>49</u> e-29	e > 100: <u>49</u> e-29	e > 62: <u>49</u> e-29	e > 1,11·b+16: <u>3,4-b-151</u> e-65	e > 1,03·b+18: <u>3,6-b-166</u> e-65	e > 0,84·b+21: <u>4,4-b-226</u> e-65
	M	≤ 36: <u>72</u> f+40	≤ 44: <u>79</u> f+40	≤ 32: <u>107</u> f+40	3,8	4,1	5,2	≤ 8: 8,0	≤ 8: 8,8	≤ 9: 11,3	≤ 50:	≤ 49:	≤ 47:			
								8 < e ≤ 105: <u>68</u> e	8 < e ≤ 85: <u>74</u> e	9 < e ≤ 57: <u>99</u> e	50 < e ≤ 1,05·b+17: 3,4	49 < e ≤ 0,97·b+19: 3,9	47 < e ≤ 0,80·b+22: 5,8			
		f > 36: <u>35,3</u> f+1	f > 44: <u>42,3</u> f+1	f > 32: <u>49,4</u> f+1							e > 105: <u>49</u> e-29	e > 85: <u>49</u> e-29	e > 57: <u>49</u> e-29	e > 1,05·b+17: <u>3,5-b-162</u> e-65	e > 0,97·b+19: <u>3,8-b-179</u> e-65	e > 0,80·b+22: <u>4,6-b-247</u> e-65
	S	≤ 41: <u>77</u> f+40	≤ 49: <u>84</u> f+40	≤ 28: <u>116</u> f+40	4,2	4,7	5,9	≤ 8: 9,1	≤ 8: 9,9	≤ 8: 12,8	≤ 49:	≤ 48:	≤ 47:			
								8 < e ≤ 92: <u>72</u> e	8 < e ≤ 77: <u>79</u> e	8 < e ≤ 56: <u>101</u> e	49 < e ≤ 1,00·b+18: 3,7	48 < e ≤ 0,93·b+20: 4,2	47 < e ≤ 0,77·b+23: 6,4			
f > 41: <u>39,7</u> f+1		f > 49: <u>47,6</u> f+1	f > 28: <u>49,4</u> f+1							e > 92: <u>49</u> e-29	e > 77: <u>49</u> e-29	e > 56: <u>49</u> e-29	e > 1,00·b+18: <u>3,7-b-173</u> e-65	e > 0,93·b+20: <u>3,9-b-192</u> e-65	e > 0,77·b+23: <u>4,9-b-268</u> e-65	
I	≤ 50: <u>85</u> f+40	≤ 41: <u>95</u> f+40	≤ 22: <u>134</u> f+40	5,2	5,7	7,2	≤ 7: 11,1	≤ 7: 12,1	≤ 6: 15,6	≤ 48:	≤ 48:	≤ 46:				
							7 < e ≤ 75: <u>80</u> e	7 < e ≤ 65: <u>88</u> e	6 < e ≤ 56: <u>101</u> e	48 < e ≤ 0,92·b+20: 4,3	48 < e ≤ 0,86·b+21: 4,9	46 < e ≤ 0,72·b+24: 7,6				
	f > 50: <u>48,5</u> f+1	f > 41: <u>49,4</u> f+1	f > 22: <u>49,4</u> f+1							e > 75: <u>49</u> e-29	e > 65: <u>49</u> e-29	e > 56: <u>49</u> e-29	e > 0,92·b+20: <u>3,9-b-194</u> e-65	e > 0,86·b+21: <u>4,2-b-217</u> e-65	e > 0,72·b+24: <u>5,4-b-311</u> e-65	

f, e and b are in mm.

Wane may not occur under the angle bracket

Table D11-5 1 angle bracket ABR9020, beam to beam connection – minimum nailing - connector nails

1 Angle Bracket ABR9020 per connection		Modified characteristic capacity per connection (kN)											
Nailing	Load duration	R _{1,k}			R _{2,k} = R _{3,k}			R _{4,k}			R _{5,k}		
		Connector nail according to ETA-04/0013:			4,0x35	4,0x40	4,0x60	4,0x35	4,0x40	4,0x60	4,0x35	4,0x40	4,0x60
Minimum nailing: 4+6 See fig. D11-3	P	f≤ 27: <u>63</u> f+40	f≤ 33: <u>69</u> f+40	f≤ 46: <u>90</u> f+40	1,8	1,9	2,4	e≤ 30: 2,0 <u>60</u> e	e≤ 29: 2,2 <u>65</u> e	e≤ 29: 2,8 <u>84</u> e	e≤ 55: <u>26,5</u> 65-e	e≤ 55: <u>31,8</u> 65-e	e≤ 53: <u>52,9</u> 65-e
		f>27: <u>26,5</u> f+1	f>33: <u>31,8</u> f+1	f>46: <u>49,4</u> f+1				e>150: <u>49</u> e-29	e>120: <u>49</u> e-29	e>70: <u>49</u> e-29	55<e≤ 1,18·b+2: 2,8	55<e≤ 1,09·b+3: 3,1	53<e≤ 0,89·b+5: 4,6
											e>1,18·b+2: <u>3,3-b-176</u> e-65	e>1,09·b+3: <u>3,4-b-196</u> e-65	e>0,89·b+5: <u>4,1-b-275</u> e-65
	L	f≤ 32: <u>68</u> f+40	f≤ 38: <u>74</u> f+40	f≤ 38: <u>99</u> f+40	2,1	2,2	2,9	e≤ 27: 2,3 <u>64</u> e	e≤ 27: 2,6 <u>70</u> e	e≤ 28: 3,3 <u>91</u> e	e≤ 55: <u>30,9</u> 65-e	e≤ 54: <u>37,0</u> 65-e	e≤ 53: <u>61,7</u> 65-e
		f>32: <u>30,9</u> f+1	f>38: <u>37,0</u> f+1	f>38: <u>49,4</u> f+1				e>120: <u>49</u> e-29	e>97: <u>49</u> e-29	e>62: <u>49</u> e-29	55<e≤ 1,11·b+3: 3,1	54<e≤ 1,03·b+3: 3,5	53<e≤ 0,84·b+5: 5,2
											e>1,11·b+3: <u>3,4-b-192</u> e-65	e>1,03·b+3: <u>3,6-b-215</u> e-65	e>0,84·b+5: <u>4,4-b-308</u> e-65
	M	f≤ 36: <u>72</u> f+40	f≤ 44: <u>79</u> f+40	f≤ 32: <u>107</u> f+40	2,4	2,6	3,3	e≤ 25: 2,7 <u>68</u> e	e≤ 25: 2,9 <u>74</u> e	e≤ 26: 3,8 <u>99</u> e	e≤ 55: <u>35</u> 65-e	e≤ 54: <u>42,0</u> 65-e	e≤ 53: <u>71,0</u> 65-e
		f>36: <u>35,3</u> f+1	f>44: <u>42,3</u> f+1	f>32: <u>49,4</u> f+1				e>105: <u>49</u> e-29	e>85: <u>49</u> e-29	e>57: <u>49</u> e-29	55<e≤ 1,05·b+3: 3,4	54<e≤ 0,97·b+4: 3,9	53<e≤ 0,80·b+6: 5,8
											e>1,05·b+3: <u>3,5-b-209</u> e-65	e>0,97·b+4: <u>3,8-b-235</u> e-65	e>0,80·b+6: <u>4,6-b-341</u> e-65
	S	f≤ 41: <u>77</u> f+40	f≤ 49: <u>84</u> f+40	f≤ 28: <u>116</u> f+40	2,7	2,9	3,7	e≤ 24: 3,0 <u>72</u> e	e≤ 24: 3,3 <u>79</u> e	e≤ 24: 4,3 <u>101</u> e	e≤ 54: <u>40</u> 65-e	e≤ 54: <u>48,0</u> 65-e	e≤ 53: <u>79,0</u> 65-e
		f>41: <u>39,7</u> f+1	f>49: <u>47,6</u> f+1	f>28: <u>49,4</u> f+1				e>92: <u>49</u> e-29	e>77: <u>49</u> e-29	e>56: <u>49</u> e-29	54<e≤ 1,00·b+4: 3,7	54<e≤ 0,93·b+4: 4,2	53<e≤ 0,77·b+6: 6,4
											e>1,00·b+4: <u>3,7-b-225</u> e-65	e>0,93·b+4: <u>3,9-b-255</u> e-65	e>0,77·b+6: <u>4,9-b-374</u> e-65
	I	f≤ 50: <u>85</u> f+40	f≤ 41: <u>95</u> f+40	f≤ 22: <u>134</u> f+40	3,2	3,5	4,5	e≤ 22: 3,7 <u>80</u> e	e≤ 22: 4,0 <u>88</u> e	e≤ 19: 5,2 <u>101</u> e	e≤ 54: <u>49</u> 65-e	e≤ 53: <u>58,0</u> 65-e	e≤ 52: <u>97,0</u> 65-e
		f>50: <u>48,5</u> f+1	f>41: <u>49,4</u> f+1	f>22: <u>49,4</u> f+1				e>75: <u>49</u> e-29	e>65: <u>49</u> e-29	e>56: <u>49</u> e-29	54<e≤ 0,92·b+5: 4,3	53<e≤ 0,86·b+5: 4,9	52<e≤ 0,72·b+7: 7,6
											e>0,92·b+5: <u>3,9-b-259</u> e-65	e>0,86·b+5: <u>4,2-b-295</u> e-65	e>0,72·b+7: <u>5,4-b-441</u> e-65

f, e and b are in mm.

Characteristic capacities:

Table D11-6 2 angle brackets ABR9020, timber beam to 6 mm steel beam connection – connector nails + PAT pins

2 Angle Brackets ABR9020 per connection	Characteristic capacity per connection [kN]
Nailing	R _{1,k}
8 CNA4,0x60 + 4 PDPA-75 See fig. D11-4	12,1

Connector nails according to ETA-04/0013

Annex D12 – ABR100

Product Name:

Product Name	Alternative name			
	UK	France	Denmark	Germany
ABR100	--	--	--	--

Drawing:

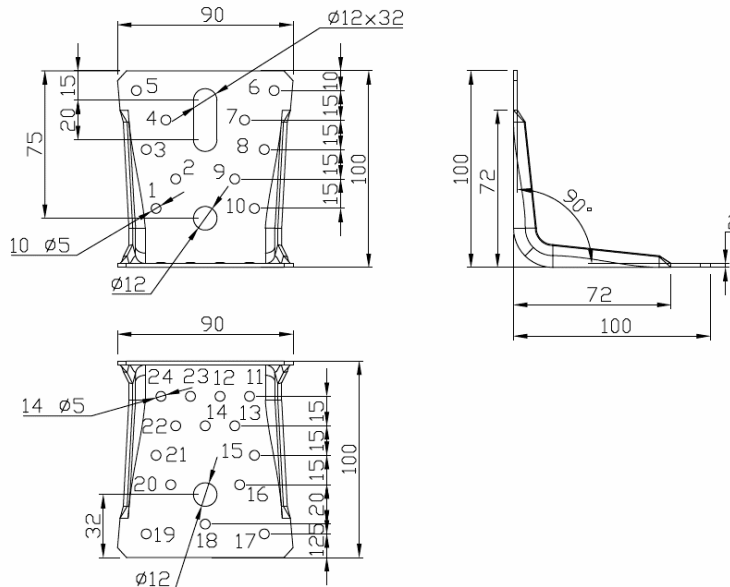

Figure D12-1 - ABR100

Material:

Standard material : S250GD + Z275 according to EN 10346

Or stainless steel according to clause II-1

Nail pattern:

Beam to beam connection

Beam to rigid support connection

Beam to steel (6 mm S355) connection

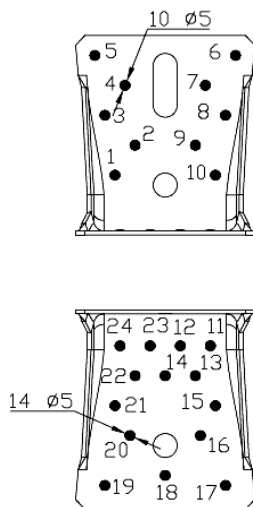

Figure D12-2
10 nails in vertical flap
14 nails in the horizontal flap

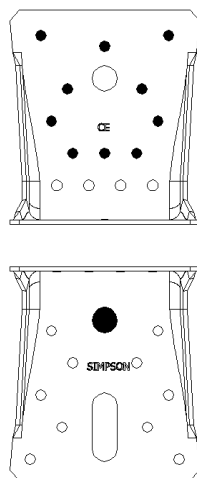

Figure D12-3
10 nails in vertical flap
1 bolt in the horizontal flap

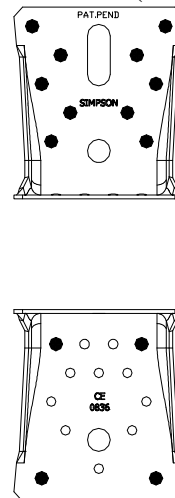

Figure D12-4
10 CNA4,0x60 nails in vertical flap
4 PDPA-75 nails in the horizontal flap

Modified characteristic capacities:

Table D12-1 2 angle brackets ABR100, beam to beam connection - connector screws

K_{modi} = 1.18

ABR100		2 Angle Brackets per connection					
		Timber to timber connection with screws					
		Modified characteristic capacity per connection (kN)					
Nailing	Load duration	R_{1,k}			R_{2,k} = R_{3,k}		
		Connector screws according to ETA-04/0013					
		5,0x35	5,0x40	5,0x50	5,0x35	5,0x40	5,0x50
Maximum Vertical flap: 10 screws Horizontal flap: 14 screws See fig. D12-2	P	11,8	15,5	--	9,6	12,2	--
	L	13,8	18,1	--	11,2	14,2	--
	M	15,8	20,7	--	12,8	16,3	--
	S	17,7	22,4	--	14,4	18,3	--
	I	21,5	25,1	--	17,6	22,4	--

Characteristic loads for CSA 5.0x50 have not been evaluated. You can considered capacities for CSA5.0x40 in a safe way. Moreover, wane may not occur under the angle brackets.

Table D12-2 1 angle bracket ABR100, beam to beam connection - connector screws

ABR100		1 Angle Brackets per connection - Timber to timber connection with screws					
		Modified characteristic capacity per connection (kN)					
Nailing	Load duration	R_{1,k}			R_{2,k} = R_{3,k}		
		Connector screws according to ETA-04/0013					
		5,0x35	5,0x40	5,0x50	5,0x35	5,0x40	5,0x50
Maximum	P	f ≤ 43 : $\frac{193}{f + 55,5}$	f ≤ 29 : $\frac{247}{f + 55,5}$	--	4,8	6,1	--
		f > 43 : $\frac{84}{f}$	f > 29 : $\frac{84}{f}$				
	L	f ≤ 34 : $\frac{222}{f + 55,5}$	f ≤ 19 : $\frac{285}{f + 55,5}$ 19 < f ≤ 26 : $\frac{141}{f + 18}$	--	5,6	7,1	--
		f > 34 : $\frac{84}{f}$	f > 26 : $\frac{84}{f}$				
	Vertical flap: 10 screws	M	f ≤ 28 : $\frac{251}{f + 55,5}$	f ≤ 11 : $\frac{323}{f + 55,5}$ 11 < f ≤ 26 : $\frac{141}{f + 18}$	--	6,4	8,1
Horizontal flap: 14 screws	f > 28 : $\frac{84}{f}$		f > 26 : $\frac{84}{f}$				
See fig. D12-2	S	f ≤ 24 : $\frac{279}{f + 55,5}$	f ≤ 7 : $\frac{361}{f + 55,5}$ 7 < f ≤ 26 : $\frac{141}{f + 18}$	--	7,2	9,2	--
		f > 24 : $\frac{84}{f}$	f > 26 : $\frac{84}{f}$				
	I	f ≤ 9 : $\frac{337}{f + 55,5}$ 9 < f ≤ 26 : $\frac{141}{f + 18}$	f ≤ 26 : $\frac{141}{f + 18}$	--	8,8	11,2	--
		f > 26 : $\frac{84}{f}$	f > 26 : $\frac{84}{f}$				

Characteristic loads for CSA5.0x50 have not been evaluated. You can considered capacities for CSA5.0x40 in a safe way. Moreover, wane may not occur under the angle brackets.

Characteristic capacities:

Table D12-3 2 angle brackets ABR100, beam to beam connection - connector nails

2 ABR100 per connection	Characteristic capacity per connection [kN]									
	R _{1,k}			R _{2/3,k}			R _{4/5,k}			
	Connector nails according ETA-04/0013									
Nailing	4,0x40	4,0x50	4,0x60	4,0x40	4,0x50	4,0x60	e=	4,0x40	4,0x50	4,0x60
Maximum nailing 10+14 See fig. D12-2							0	15,45	16,10	16,76
							20	13,71	18,04	19,18
	11,70	15,70	19,70	12,80	14,20	16,70	50	8,93	10,38	10,99
							100	4,20	5,14	5,14
							150	2,15	2,73	2,94

Wane may not occur under the angle brackets.

Table D12-4 1 angle bracket ABR100, beam to beam connection - connector nails

1 ABR100 per connection	Characteristic capacity per connection [kN]												
	R _{1,k}			R _{2/3,k} *)			R _{4,k}			R _{5,k}			
	Connector nails according ETA-04/0013												
nailing	4,0x40	4,0x50	4,0x60	4,0x40	4,0x50	4,0x60	e=	4,0x40	4,0x50	4,0x60	4,0x40	4,0x50	4,0x60
Maximum nailing 10+14 See fig. D12-2	a = 164	a = 212	a = 256				0	12,55	12,55	12,55	1,97	2,62	3,28
	min	$\frac{a}{f + 56}$		6,4	7,1	8,3	20	10,29	12,55	12,55	3,42	4,56	5,70
		$\frac{121}{(f + 18) \times k_{\text{mod}}}$					50	4,43	5,22	5,51	4,50	4,50	4,50
		$\frac{84}{f \times k_{\text{mod}}}$					100	0,77/k _{mod}			1,96	2,25	2,25
							150	0,29/k _{mod}			0,65	0,87	1,09

*) the timber is prevented from rotation

Wane may not occur under the angle brackets.

Modified characteristic capacities:

Table D12-5 ABR100, beam to rigid support connection

2 Angle Brackets ABR100 per connection		Modified characteristic capacity in [kN]						
		$R_{1,k}$			$R_{2/3,k}$			$R_{4/5,k}$
		connector nails according ETA-04/0013						
nailing	load duration	4,0x40	4,0x50	4,0x60	4,0x40	4,0x50	4,0x60	size 4,0x40 to 4,0x60
vertical: 10 nails + horizontal 1 bolt M10	P	12,4	16,0	18,7	5,2	6,5	7,4	6,24 *1)
	L	14,5	18,6	21,6	6,1	7,6	8,6	7,28 *1)
	M	16,5	21,3	21,6	6,9	8,7	9,8	8,32 *1)
	S	18,6	21,6	21,6	7,8	9,8	11,1	9,36 *1)
	I	21,6	21,6	21,6	9,5	12,0	13,5	11,44 *1)

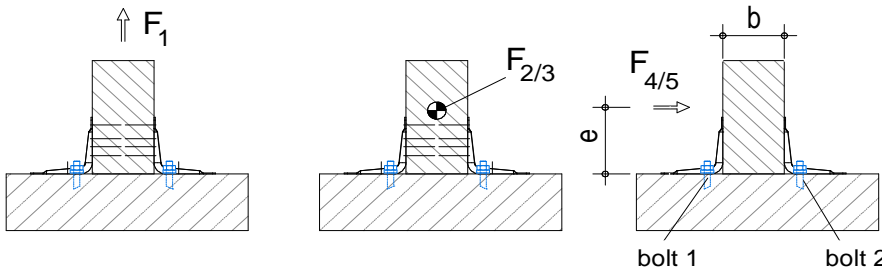

*1) to be checked:
 the bolt 1: $R_{\text{bolt,ax,d}} \geq F_{4/5,d} \times e / b$
 the bolt 2: $R_{\text{bolt,lat,d}} \geq F_{4/5,d}$
 and: $R_{4/5,d} \leq R_{1,d} \times b / (2xe)$
 for R_1 : $R_{\text{bolt,ax,d}} \geq F_{1,d} / 2$
 for $R_{2/3}$: $R_{\text{bolt,lat,d}} \geq F_{2/3,d} / 2$

Characteristic capacities:

Table D12-6 ABR100, beam to rigid support connection

1 Angle Brackets ABR100 per connection nailing	characteristic capacity in [kN]						
	$R_{1,k}$	$R_{2,k}$	$R_{4,k}$ *3)	$R_{5,k}$ *3)			
	connector nails according ETA-04/0013 size 4,0x40 to 4,0x60						
vertical: 10 nails + horizontal 1 bolt M10	$R_{1,k} = \min \left\{ \begin{array}{l} \frac{22,45}{f^{0,7} \times k_{mod}} \\ 4,49 \\ k_{mod} \end{array} \right.$	*2)	e [mm]	steel	timber	steel	timber
			0				2,3
			20				4,5
			50	4,6	9,0	4,5	8,4
			100	0,8		2,3	1,8
			150	0,3		1,5	0,6

*2) If the timber is prevented from turn away, half the capacity of 2 ABR100 can be used the values for timber may be to use with k_{mod} , the values for steel allways with $k_{mod} = 1$ the minimum of both are available

*3) bolt checks:
 $R_{bolt,ax,d} \geq F_4 \text{ or } 5,d \times e / 40$
 $R_{bolt,lat,d} \geq F_4 \text{ or } 5,d$

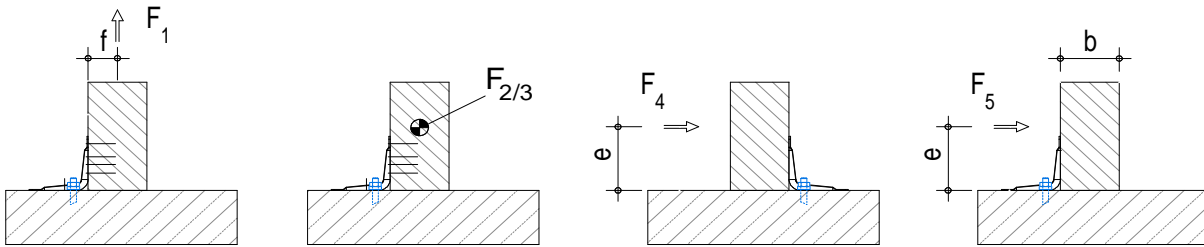

$$R_{i,d} = \frac{R_{i,k} \times k_{mod}}{\gamma_M}$$

$R_{i,k}$ is the table-value, γ_M is always the value for timber

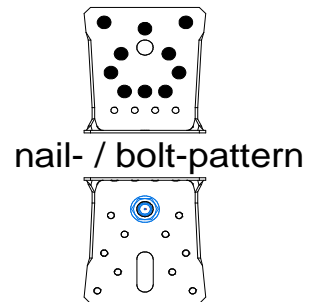

Table D12-7 2 angle brackets ABR100, timber beam to 6 mm steel beam connection – connector nails + PAT pins

2 Angle Brackets ABR100 per connection	Characteristic capacity per connection [kN]
Nailing	$R_{1,k}$
10 CNA4,0x60 + 4 PDPA-75 See fig. D12-4	21,5

Connector nails according to ETA-04/0013

Annex D13 – AA60280

Product Name:

Product Name	Alternative name			
	UK	France	Denmark	Germany
AA60280	--	--	--	--

Drawing:

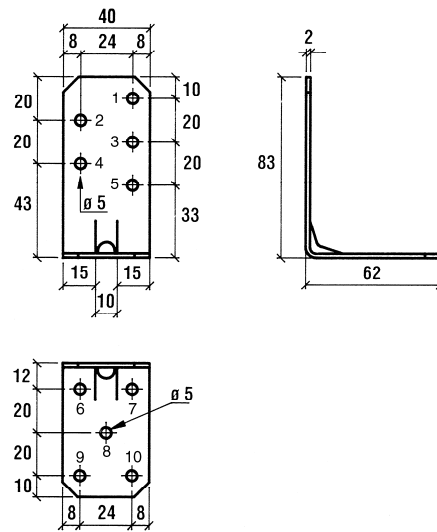

Figure D13-1 - AA60280

Material:

Standard material : S250GD + Z275 according to EN 10346
 Or stainless steel according to clause II-1

Nail pattern:

Beam to beam connection

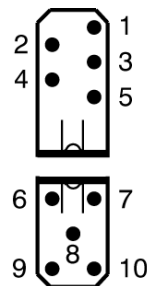

Figure D13-2
 5 nails in vertical flap
 5 nails in the horizontal flap

Modified characteristic capacities:

Table D13-1 AA60280, beam to beam connection - connector nails

2 Angle Brackets per connection	Characteristic capacity per connection (kN)					
	$R_{1,k}$		$R_{2,k} = R_{3,k}$		$R_{4,k} = R_{5,k}$	
Load duration	Connector nail according to ETA-04/0013					
	4,0x40	4,0x60	4,0x40	4,0x60	4,0x40	4,0x60
Full nailing						
S	2,6	4,0	3,7	5,5	e ≤ 0,40b+14: 3,2 e > 0,40b+14: $\frac{1,32b+36}{e-2,0}$	e ≤ 0,70b+19: 3,2 e > 0,70b+19: $\frac{2,21b+52}{e-2,0}$
M	2,3	3,6	3,3	4,9	e ≤ 0,40b+14: 3,0 e > 0,40b+14: $\frac{1,18b+33}{e-2,0}$	e ≤ 0,66b+19: 3,0 e > 0,66b+19: $\frac{1,96b+47}{e-2,0}$

b and e are in mm

Factors for other load durations	$R_{1,k}$		$R_{2,k} = R_{3,k}$		$R_{4,k} = R_{5,k}$	
	Connector nail according to ETA-04/0013					
	4,0x40	4,0x60	4,0x40	4,0x60	4,0x40	4,0x60
I multiply S by	1,19	1,20	1,22	1,22	1,10	1,10
L multiply M by	0,88	0,89	0,88	0,88	0,89	0,88
P multiply M by	0,75	0,78	0,75	0,75	0,77	0,76

Table D13-2 AA60280, beam to beam connection - connector nails

1 Angle Bracket per connection	Characteristic capacity per connection (kN)			
	$R_{1,k}$ Purlin may rotate		$R_{2,k} = R_{3,k}$	
Load duration	Connector nail according to ETA-04/0013			
	4,0x40	4,0x60	4,0x40	4,0x60
Full nailing				
P	min: $\frac{37}{f + 52}$ $\frac{12}{f + 10}$	$\frac{12}{f + 10}$	1,2	1,8
L	min: $\frac{43}{f + 52}$ $\frac{12}{f + 10}$	$\frac{12}{f + 10}$	1,4	2,1
M	$\frac{12}{f + 10}$	$\frac{12}{f + 10}$	1,7	2,4
S	$\frac{12}{f + 10}$	$\frac{12}{f + 10}$	1,9	2,7
I	$\frac{12}{f + 10}$	$\frac{12}{f + 10}$	2,3	3,3

f is in mm

Annex D14 – ABB40390

Product Name:

Product Name	Alternative name			
	UK	France	Denmark	Germany
ABB40390	--	--	--	--
ABB40390S	--	--	--	--
ABB40390S2	--	--	--	--

Drawing:

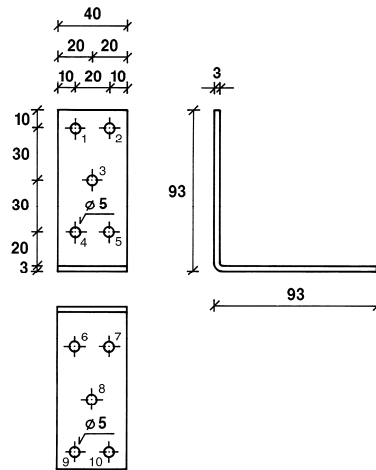

Figure D14-1 - ABB40390

Material:

Standard material : S250GD + Z275 according to EN 10346
 Or stainless steel according to clause II-1

Nail pattern:

Beam to beam connection

Figure D14-2

Minimum nailing:
 3 nails in vertical flap
 5 nails in the horizontal flap

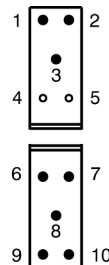
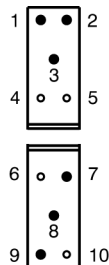

Figure D14-3

Maximum nailing:
 3 nails in vertical flap
 3 nails in the horizontal flap

Modified characteristic capacities:

Table D14-1 ABB40390, beam to beam connection - connector nails

2 Angle Brackets per connection	Modified characteristic capacity per connection (kN)					
	$R_{1,k}$		$R_{2,k} = R_{3,k}$		$R_{4,k} = R_{5,k}$	
Load duration	Connector nail according to ETA-04/0013					
	4,0x40	4,0x60	4,0x40	4,0x60	4,0x40	4,0x60
Minimum nailing: 3+3 (fig. D14-2)						
S	1,9	2,8	1,5	2,0	$e \leq 0,21b+14$: 4,5 $e > 0,21b+14$: $\frac{0,96b+48}{e-3,0}$	$e \leq 0,30b+15$: 4,6 $e > 0,30b+15$: $\frac{1,38b+57}{e-3,0}$
M	1,8	2,5	1,4	1,8	$e \leq 0,24b+16$: 3,6 $e > 0,24b+16$: $\frac{0,88b+46}{e-3,0}$	$e \leq 0,29b+16$: 4,3 $e > 0,29b+16$: $\frac{1,26b+54}{e-3,0}$
Maximum nailing: 3+5 (fig. D14-3)						
S	2,7	4,4	1,8	2,5	$e \leq 0,32b+16$: 4,5 $e > 0,32b+16$: $\frac{1,46b+59}{e-3,0}$	$e \leq 0,49b+19$: 4,6 $e > 0,49b+19$: $\frac{2,22b+75}{e-3,0}$
M	2,4	3,9	1,6	2,2	$e \leq 0,37b+18$: 3,6 $e > 0,37b+18$: $\frac{1,34b+56}{e-3,0}$	$e \leq 0,47b+19$: 4,3 $e > 0,47b+19$: $\frac{2,01b+71}{e-3,0}$

b and e are in mm

Factors for other load durations	$R_{1,k}$		$R_{2,k} = R_{3,k}$		$R_{4,k} = R_{5,k}$	
	Connector nail according to ETA-04/0013					
	4,0x40	4,0x60	4,0x40	4,0x60	4,0x40	4,0x60
I multiply S by	1,15	1,00	1,22	1,22	1,10	1,06
L multiply M by	0,88	0,88	0,88	0,88	0,84	0,90
P multiply M by	0,75	0,75	0,75	0,75	0,78	0,80

Table D14-2 ABB40390, beam to beam connection - connector nails

1 Angle Bracket per connection	Modified characteristic capacity per connection (kN)			
	$R_{1,k}$ Upper member may rotate		$R_{2,k} = R_{3,k}$	
Load duration	Connector nail according to ETA-04/0013			
	4,0x40	4,0x60	4,0x40	4,0x60
Minimum nailing: 3+3 (fig. D14-2)				
P	$\frac{14}{f + 53}$	min: $\frac{24}{f + 53}$ $\frac{20}{f + 21}$	0,5	0,7
L	$\frac{17}{f + 53}$	min: $\frac{28}{f + 53}$ $\frac{20}{f + 21}$	0,6	0,8
M	$\frac{19}{f + 53}$	min: $\frac{31}{f + 53}$ $\frac{20}{f + 21}$	0,7	0,9
S	min: $\frac{21}{f + 53}$ $\frac{20}{f + 21}$	min: $\frac{35}{f + 53}$ $\frac{20}{f + 21}$	0,8	1,0
I	min: $\frac{26}{f + 53}$ $\frac{20}{f + 21}$	min: $\frac{43}{f + 53}$ $\frac{20}{f + 21}$	0,9	1,2

Table D14-3 ABB40390, beam to beam connection - connector nails

1 Angle Bracket per connection	Modified characteristic capacity per connection (kN)			
	$R_{1,k}$ Upper member may rotate		$R_{2,k} = R_{3,k}$	
Load duration	Connector nail according to ETA-04/0013			
	4,0x40	4,0x60	4,0x40	4,0x60
Maximum nailing: 3+5 (fig. D14-3)				
P	min: $\frac{28}{f + 53}$ $\frac{20}{f + 21}$	$\frac{20}{f + 21}$	0,6	0,8
L	min: $\frac{33}{f + 53}$ $\frac{20}{f + 21}$	$\frac{20}{f + 21}$	0,7	1,0
M	$\frac{20}{f + 21}$	$\frac{20}{f + 21}$	0,8	1,1
S	$\frac{20}{f + 21}$	$\frac{20}{f + 21}$	0,9	1,2
I	$\frac{20}{f + 21}$	$\frac{20}{f + 21}$	1,1	1,5

Annex D15 – AE48

Product Name:

Product Name	Alternative name			
	UK	France	Denmark	Germany
AE48	--	EB/7048	--	--

Drawing:

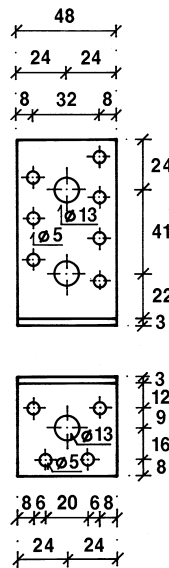

Figure D15-1 - AE48

Material:

Standard material : S250GD + Z275 according to EN 10346
Or stainless steel according to clause II-1

Nail pattern:

Beam to beam connection

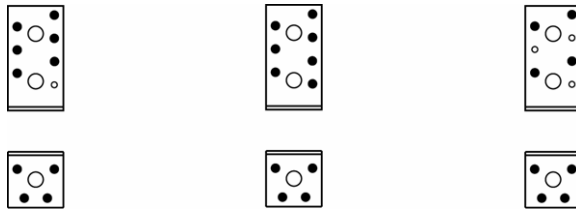

Figure D15-2

- a) Max. nailing with force F_1 , F_4 and F_5
- b) Max./full nailing with force F_2 and F_3
- c) Min. nailing

Beam to rigid connection

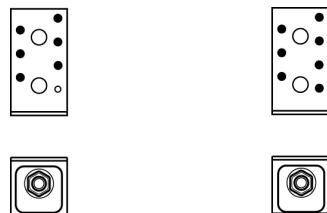

Figure D15-3

- a) Max. nailing with force F_1 , F_4 and F_5
- b) Max./full nailing with force F_2 and F_3

a) b)

Modified characteristic capacities:

Table D15-1 AE48 - beam to beam connection - connector nails

2 Angle Brackets per connection	Modified characteristic capacity per connection (kN)					
	$R_{1,k}$		$R_{2,k} = R_{3,k}$		$R_{4,k} = R_{5,k}$	
Number of Nails	Connector nail according to ETA-04/0013					
	4,0x40	4,0x60	4,0x40	4,0x60	4,0x40	4,0x60
Load duration: S						
Minimum (fig. D15-2 c)	2,6	4,4	3,6	4,9	min: 4,2	min: 5,3
Maximum (fig. D15-2 a+b)			3,6	5,4	$\frac{1,32b+41}{e-3,0}$	$\frac{2,21b+47}{e-3,0}$
Load duration: M						
Minimum (fig. D15-2 c)	2,4	3,9	3,2	4,4	min: 3,9	min: 4,0
Maximum (fig. D15-2 a+b)			3,2	4,8	$\frac{1,18b+40}{e-3,0}$	$\frac{1,96b+46}{e-3,0}$

b and e are in mm

Factors for other load durations	$R_{1,k}$		$R_{2,k} = R_{3,k}$		$R_{4,k} = R_{5,k}$	
	Connector nail according to ETA-04/0013					
	4,0x40	4,0x60	4,0x40	4,0x60	4,0x40	4,0x60
I multiply S by	1,22	1,22	1,22	1,22	1,11	1,11
L multiply M by	0,88	0,88	0,88	0,88	0,88	0,88
P multiply M by	0,75	0,75	0,75	0,75	0,77	0,77

Table D15-2 AE48 - beam to beam connection - connector nails

1 Angle Bracket per connection	Modified characteristic capacity per connection (kN)			
	$R_{1,k}$ Purlin may rotate		$R_{2,k} = R_{3,k}$	
Number of Nails	Connector nail according to ETA-04/0013			
	4,0x40	4,0x60	4,0x40	4,0x60
Load duration: S				
Minimum (fig. D15-2 c)	min: $\frac{36}{f+40}$	min: $\frac{60}{f+40}$	1,8	2,5
Maximum (fig. D15-2 a+b)	$\frac{25}{f+13}$	$\frac{25}{f+13}$	1,8	2,7
Load duration: M				
Minimum (fig. D15-2 c)	min: $\frac{32}{f+40}$	min: $\frac{53}{f+40}$	1,6	2,2
Maximum (fig. D15-2 a+b)	$\frac{25}{f+13}$	$\frac{25}{f+13}$	1,6	2,4

b and e are in mm

Factors for other load durations	$R_{1,k}$ Purlin may rotate		$R_{2,k} = R_{3,k}$	
		Connector nail according to ETA-04/0013		
	4,0x40	4,0x60	4,0x40	4,0x60
I multiply S by	1,00	1,00	1,22	1,22
L multiply M by	0,88	0,88	0,88	0,88
P multiply M by	0,75	0,75	0,75	0,75

Table D15-3

2 Angle Brackets per connection	Modified characteristic capacity per connection (kN)					
	R _{1,k}		R _{2,k} = R _{3,k}		R _{4,k} = R _{5,k}	
Number of Nails in vertical flap / 1 bolt in horizontal flap	Connector nail according to ETA-04/0013					
	4,0x40	4,0x60	4,0x40	4,0x60	4,0x40	4,0x60
Load duration: S						
Maximum (fig. D15-3 a+b)	6,6	10,6	1,9	3,2	$\frac{6,28b+76}{e-3,0}$	$\frac{6,28b+76}{e-3,0}$
	12,6	12,6			max: 4,2	max: 4,9
Load duration: M						
Maximum (fig. D15-3 a+b)	5,9	9,5	1,7	2,8	$\frac{5,95b+73}{e-3,0}$	$\frac{6,28b+76}{e-3,0}$
	11,9	12,6			max: 3,9	max: 3,9

b and e are in mm

When the purlin has a wane on the side towards the Angle Bracket the value in the grey square is valid.

Factors for other load durations	R _{1,k}		R _{2,k} = R _{3,k}		R _{4,k} = R _{5,k}	
	Connector nail according to ETA-04/0013					
	4,0x40	4,0x60	4,0x40	4,0x60	4,0x40	4,0x60
I multiply S by	1,22	1,00	1,22	1,22	1,00	1,00
	1,00	1,00				
L multiply M by	0,88	0,87	0,88	0,88	0,88	0,90
	0,88	1,00				
P multiply M by	0,75	0,75	0,75	0,75	0,76	0,78
	0,88	1,00				

Table D15-4

AE48, beam to rigid support connection - connector nails

1 Angle Bracket per connection	Modified characteristic capacity per connection (kN)			
	$R_{1,k}$ Purlin may rotate		$R_{2,k} = R_{3,k}$	
Number of Nails in vertical flap / 1 bolt in horizontal flap	Connector nail according to ETA-04/0013			
	4,0x40	4,0x60	4,0x40	4,0x60
Load duration: S				
Maximum (fig. D15-3 a+b)	$\frac{20}{f+9}$	$\frac{20}{f+9}$	1,0	1,6
Load duration: M				
Maximum (fig. D15-3 a+b)	$\frac{20}{f+9}$	$\frac{20}{f+9}$	0,9	1,4

f is in mm

Factors for other load durations	$R_{1,k}$		$R_{2,k} = R_{3,k}$	
	Connector nail according to ETA-04/0013			
	4,0x40	4,0x60	4,0x40	4,0x60
I multiply S by	1,00	1,00	1,22	1,22
L multiply M by	1,00	1,00	0,88	0,88
P multiply M by	1,00	1,00	0,75	0,75

Annex D16 – AE76

Product Name:

Product Name	Alternative name			
	UK	France	Denmark	Germany
AE76	--	EB/7076	--	--

Drawing:

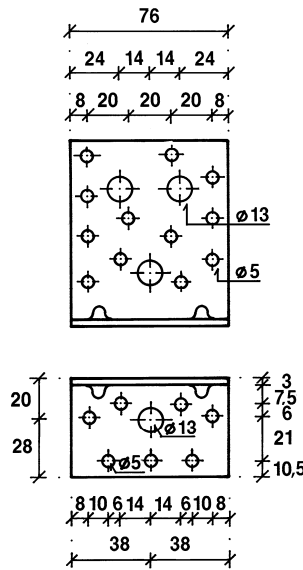

Figure D16-1 - AE76

Material:

Standard material : S250GD + Z275 according to EN 10346
 Or stainless steel according to clause II-1

Nail pattern:

Beam to beam connection

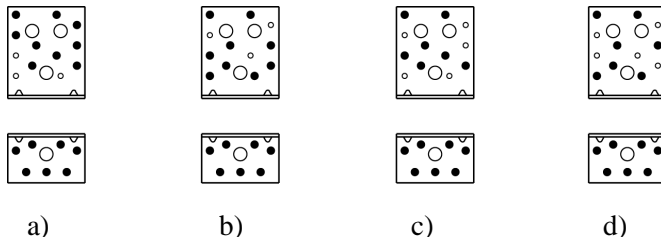

Figure D16-2

- a) Max. nailing with force F_1 , F_4 and F_5
- b) Max. nailing with force F_2 and F_3
- c) Min. nailing with Force F_1 , F_4 and F_5
- d) Min. nailing with Force F_2 and F_3

Beam to rigid connection



Figure D16-3

- a) Max. nailing with force F_1 , F_4 and F_5
- b) Max. nailing with force F_2 and F_3

Modified characteristic capacities:

Table D16-1 AE76 - beam to beam connection - connector nails

2 Angle Brackets per connection	Modified characteristic capacity per connection (kN)					
	R _{1,k}		R _{2,k} = R _{3,k}		R _{4,k} = R _{5,k}	
Number of Nails	Connector nail according to ETA-04/0013					
	4,0x40	4,0x60	4,0x40	4,0x60	4,0x40	4,0x60
Load duration: S						
Minimum (fig. D16-2 c+d)	3,7	6,2	9,5	13,8	min:	min:
	5,3	8,8			8,6	9,4
Maximum (fig. D16-2 a+b)	3,8	6,2	10,6	15,6	$\frac{2,65b+105}{e-3,0}$	$\frac{4,41b+117}{e-3,0}$
	5,3	8,8				
Load duration: M						
Minimum (fig. D16-2 c+d)	3,3	5,5	8,4	12,2	min:	min:
	4,7	7,8			8,1	8,1
Maximum (fig. D16-2 a+b)	3,3	5,5	9,4	13,9	$\frac{2,35b+102}{e-3,0}$	$\frac{3,92b+113}{e-3,0}$
	4,7	7,8				

b and e are in mm

When the purlin has a wane on the side towards the Angle Bracket the value in the grey square is valid.

Factors for other load durations	R _{1,k}		R _{2,k} = R _{3,k}		R _{4,k} = R _{5,k}	
	Connector nail according to ETA-04/0013					
	4,0x40	4,0x60	4,0x40	4,0x60	4,0x40	4,0x60
I multiply S by	1,22	1,22	1,22	1,22	1,11	1,11
L multiply M by	0,88	0,88	0,88	0,88	0,89	0,89
P multiply M by	0,75	0,75	0,75	0,75	0,79	0,77

Table D16-2 AE76 - beam to beam connection - connector nails

1 Angle Bracket per connection	Modified characteristic capacity per connection (kN)			
	$R_{1,k}$ Purlin may rotate		$R_{2,k} = R_{3,k}$	
Number of Nails	Connector nail according to ETA-04/0013			
	4,0x40	4,0x60	4,0x40	4,0x60
Load duration: S				
Minimum (fig. D16-2 c+d)	min: $\frac{63}{f+40}$	min: $\frac{104}{f+40}$	4,8	6,9
Maximum (fig. D16-2 a+b)	$\frac{35}{f+8,5}$	$\frac{35}{f+8,5}$	5,3	7,8
Load duration: M				
Minimum (fig. D16-2 c+d)	min: $\frac{56}{f+40}$	min: $\frac{93}{f+40}$	4,2	6,1
Maximum (fig. D16-2 a+b)	$\frac{35}{f+8,5}$	$\frac{35}{f+8,5}$	4,7	7,0

f is in mm

Factors for other load durations	$R_{1,k}$ Purlin may rotate		$R_{2,k} = R_{3,k}$	
	Connector nail according to ETA-04/0013			
	4,0x40	4,0x60	4,0x40	4,0x60
I multiply S by	1,00	1,00	1,22	1,22
L multiply M by	0,88	0,88	0,88	0,88
P multiply M by	0,75	0,75	0,75	0,75

Table D16-3 AE76 - beam to rigid support connection - connector nails

2 Angle Brackets per connection	Modified characteristic capacity per connection (kN)					
	R _{1,k}		R _{2,k} = R _{3,k}		R _{4,k} = R _{5,k}	
Number of Nails in vertical flap / 1 bolt in horizontal flap	Connector nail according to ETA-04/0013					
	4,0x40	4,0x60	4,0x40	4,0x60	4,0x40	4,0x60
Load duration: S						
Maximum (fig. D16-3)	7,2	11,7	6,8	10,6	$\frac{8,41b+145}{e-3,0}$	$\frac{8,41b+145}{e-3,0}$
	16,8	16,8			max: 8,6	max: 8,6
Load duration: M						
Maximum (fig. D16-3)	6,4	10,5	6,1	9,4	$\frac{8,41b+145}{e-3,0}$	$\frac{8,41b+145}{e-3,0}$
	16,8	16,8			max: 8,1	max: 8,1

b and e are in mm

Factors for other load durations	R _{1,k}		R _{2,k} = R _{3,k}		R _{4,k} = R _{5,k}	
	4,0x40	4,0x60	4,0x40	4,0x60	4,0x40	4,0x60
I multiply S by	1,00	1,00	1,22	1,22	1,00	1,00
L multiply M by	0,95	1,00	0,88	0,88	0,94	0,94
P multiply M by	0,81	1,00	0,75	0,75	0,82	0,87

Table D16-4 AE76 - beam to rigid support connection - connector nails

1 Angle Bracket per connection	Modified characteristic capacity per connection (kN)			
	$R_{1,k}$ Purlin may rotate		$R_{2,k} = R_{3,k}$	
Number of Nails in vertical flap / 1 bolt in horizontal flap	Connector nail according to ETA-04/0013			
	4,0x40	4,0x60	4,0x40	4,0x60
Load duration: S				
Maximum (fig. D16-3)	$\frac{34}{f+5}$	$\frac{34}{f+5}$	3,4	5,3
Load duration: M				
Maximum (fig. D16-3)	$\frac{34}{f+5}$	$\frac{34}{f+5}$	3,0	4,7

f is in mm

Factors for other load durations	$R_{1,k}$		$R_{2,k} = R_{3,k}$	
	Connector nail according to ETA-04/0013			
	4,0x40	4,0x60	4,0x40	4,0x60
I multiply S by	1,00	1,00	1,22	1,22
L multiply M by	1,00	1,00	0,88	0,88
P multiply M by	1,00	1,00	0,75	0,75

Annex D17 – AE116

Product Name:

Product Name	Alternative name			
	UK	France	Denmark	Germany
AE116	--	--	--	--

Drawing:

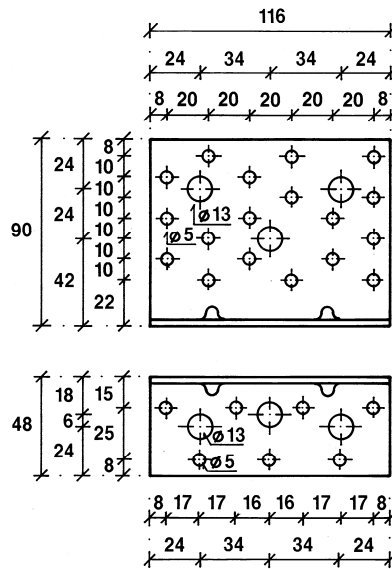

Figure D17-1 - AE116

Material:

Standard material : S250GD + Z275 according to EN 10346
 Or stainless steel according to clause II-1

Nail pattern:

Beam to beam connection

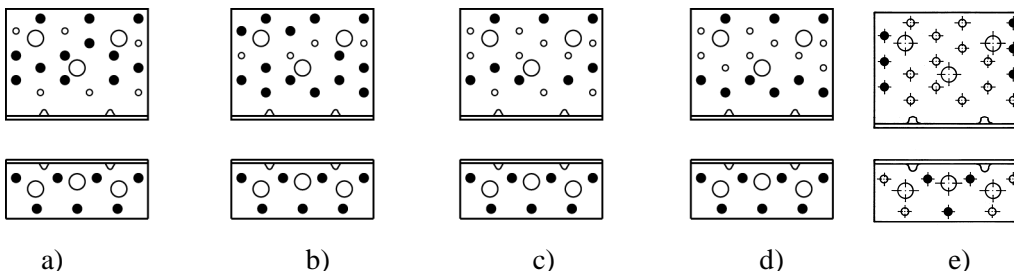

Figure D17-2

- a) Max. nailing with force F_1 , F_4 and F_5
- b) Max. nailing with force F_2 and F_3
- c) Min. nailing with force F_1 , F_4 and F_5
- d) Min. nailing with force F_2 and F_3
- e) Nailing with force F_6

Beam to rigid connection



Figure D17-3

- a) Max. nailing with force F_1 , F_4 and F_5
- b) Max. nailing with force F_2 and F_3

Table D17-2 AE116 - beam to beam connection - connector nails

1 Angle Bracket per connection	Modified characteristic capacity per connection (kN)			
	$R_{1,k}$ Purlin may rotate		$R_{2,k} = R_{3,k}$	
Number of Nails	Connector nail according to ETA-04/0013			
	4,0x40	4,0x60	4,0x40	4,0x60
Load duration: S				
Minimum (fig. D17-2 c+d)	min: $\frac{71}{f+40}$	$\frac{42}{f+13}$	7,5	10,2
Maximum (fig. D17-2 a+b)	$\frac{42}{f+13}$		8,6	12,0
Load duration: M				
Minimum (fig. D17-2 c+d)	min: $\frac{64}{f+40}$	min: $\frac{106}{f+40}$	6,6	9,1
Maximum (fig. D17-2 a+b)	$\frac{42}{f+13}$	$\frac{42}{f+13}$	7,6	10,6
f is in mm				
Factors for other load durations	$R_{1,k}$ Purlin may rotate		$R_{2,k} = R_{3,k}$	
	Connector nail according to ETA-04/0013			
	4,0x40	4,0x60	4,0x40	4,0x60
I multiply S by	1,00	1,00	1,22	1,22
L multiply M by	0,88	0,88	0,88	0,88
P multiply M by	0,75	0,75	0,75	0,75

Table D17-3 AE116 - beam to rigid support connection - connector nails

2 Angle Brackets per connection	Modified characteristic capacity per connection (kN)					
	$R_{1,k}$		$R_{2,k} = R_{3,k}$		$R_{4,k} = R_{5,k}$	
Number of Nails in vertical flap / 2 bolts in horizontal flap	Connector nail according to ETA-04/0013					
	4,0x40	4,0x60	4,0x40	4,0x60	4,0x40	4,0x60
Load duration: S						
Maximum (fig. D17-3)	8,4	13,8	23,0	25,6	min: 12,8	min: 12,8
	22,6	28,1			$\frac{11,3b+206}{e-3,0}$	$\frac{14,0b+225}{e-3,0}$
Load duration: M						
Maximum (fig. D17-3)	7,5	12,3	20,4	22,8	min: 12,1	min: 12,1
	20,2	28,1			$\frac{10,1b+197}{e-3,0}$	$\frac{14,0b+225}{e-3,0}$

b and e are in mm

When the purlin has a wane on the side towards the Angle Bracket the value in the grey square is valid.

Factors for other load durations	$R_{1,k}$		$R_{2,k} = R_{3,k}$		$R_{4,k} = R_{5,k}$	
	Connector nail according to ETA-04/0013					
	4,0x40	4,0x60	4,0x40	4,0x60	4,0x40	4,0x60
I multiply S by	1,22	1,22	1,22	1,22	1,11	1,00
	1,22	1,00				
L multiply M by	0,88	0,88	0,88	0,88	0,89	0,94
	0,88	0,95				
P multiply M by	0,75	0,75	0,75	0,75	0,77	0,83
	0,75	0,82				

Table D17-4

1 Angle Bracket per connection	Modified characteristic capacity per connection (kN)			
	$R_{1,k}$ Purlin may rotate		$R_{2,k} = R_{3,k}$	
Number of Nails in vertical flap / 2 bolts in horizontal flap	Connector nail according to ETA-04/0013			
	4,0x40	4,0x60	4,0x40	4,0x60
Load duration: S				
Maximum (fig. D17-3)	$\frac{42}{f+9}$	$\frac{42}{f+9}$	11,5	12,8
Load duration: M				
Maximum (fig. D17-3)	$\frac{42}{f+9}$	$\frac{42}{f+9}$	10,2	11,4

b and e are in mm

Factors for other load durations	$R_{1,k}$ Purlin may rotate		$R_{2,k} = R_{3,k}$	
	Connector nail according to ETA-04/0013			
	4,0x40	4,0x60	4,0x40	4,0x60
I multiply S by	1,00	1,00	1,22	1,22
L multiply M by	1,00	1,00	0,88	0,88
P multiply M by	1,00	1,00	0,75	0,75

Table D17-5

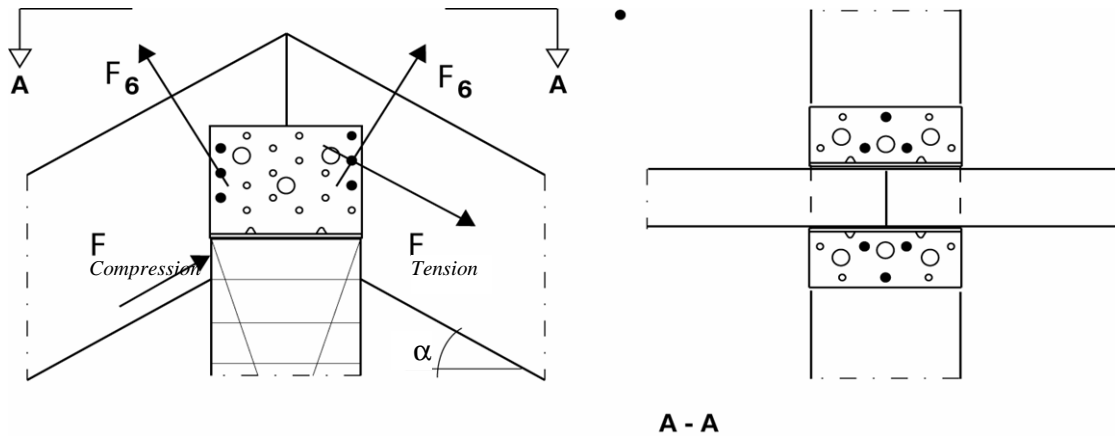

2 Angle Brackets per connection	Modified characteristic capacity per connection									
	R _{6,singlesided} on one rafter				Symmetrical R _{6,symmetrical} on each of two rafters		Height h _{contact} of contact area between rafter and ridge beam			
Load duration: I	b _{ridgebeam} [mm]									
	80	90	100	120	>80	80	90	100	120	
Roof pitch α [°]	R _{6,singlesided} [kN]				R _{6,symmetrical} [kN]	h _{contact} [mm]				
0	4,5	4,6	4,6	4,6	2,7	0	0	0	0	
5	4,6	4,6	4,6	4,7	2,7	3	4	4	5	
10	4,6	4,6	4,7	4,7	2,7	7	8	9	11	
15	4,7	4,7	4,7	4,7	2,8	11	12	13	16	
20	4,7	4,7	4,7	4,7	2,9	15	16	18	22	
25	4,7	4,8	4,8	4,8	3,0	19	21	23	28	
30	4,8	4,8	4,8	4,8	3,1	23	26	29	35	
35	4,8	4,8	4,8	4,8	3,3	28	32	35	42	
40	4,9	4,9	4,9	4,9	3,5	34	38	42	50	
45	4,9	4,9	4,9	4,9	3,8	40	45	50	60	

Same roof pitch at both side of the roof

Connector nail according to ETA-04/0013 4,0x40 in rafter and 4,0x60 in ridge beam

The capacities in the table are for Instant load duration, the capacities for other load durations are found by multiplication by the factor c

Factor c for other load durations	P	L	M	S
	0,55	0,64	0,73	0,82

Combined symmetrical and single sided forces

For a combination of symmetrical and single sided load, the load carrying capacity is found from the following criteria:

$$\frac{F_{6,symmetrical}}{R_{6,symmetrical,d}} + \frac{F_{6,singlesided}}{R_{6,singlesided,d}} \leq 1$$

Combined symmetrical and single sided and tension force

For a combination of symmetrical, single sided force and tension in a rafter, the load carrying capacity is found from the following criteria:

$$\frac{F_{6,symmetrical}}{R_{6,symmetrical,d}} + \frac{F_{6,singlesided}}{R_{6,singlesided,d}} + \frac{F_{tension} \cdot \cos(\alpha)}{R_{tension,d}} \leq 1$$

Where: $R_{tension} = 13 \cdot c$ kN, where c is the load duration factor.

Compression

The compressive force in the rafter is decomposed into a vertical force, $F_{compression} \cdot \sin(\alpha)$ and a horizontal force

$$F_{compression} \cdot \cos(\alpha).$$

The compressive force on the side of the ridge beam consist of contributions from both the rafter loaded in tension, $F_{tension} \cdot \cos(\alpha)$ and from the rafter loaded in compression $F_{compression} \cdot \cos(\alpha)$. The ridge beam must be checked for the compressive force acting perpendicular to the grain.

The maximum force considering the capacity perpendicular to the grain is found from the following expression:

$$R_{c,90,k} = f_{c,90,k} \cdot \left(2,38 - \frac{b_{rafter}}{250} \right) \cdot \left(1 + \frac{b_{ridgebeam}}{6 \cdot b_{rafter}} \right) \cdot b_{rafter} \cdot h_{contact}$$

Where:

$f_{c,90,k}$ = characteristic compression strength perpendicular to the grain of ridge beam

b_{rafter} = width of rafter [mm]

$b_{ridgebeam}$ = width of ridge beam [mm]

$h_{contact}$ = height of contact area between rafter and ridge beam, see table above

The capacity of the connection is verified from the following criteria:

$$(F_{compression} + F_{tension}) \cdot \cos(\alpha) \leq R_{c,90,k}$$

Annex D18 – AG40312, AG40412, AG40314 and AG40414

Product Name:

Product Name	Alternative name			
	UK	France	Denmark	Germany
AG40312	--	EB/7312	--	--
AG40412	--	--	--	--
AG40314	--	--	--	--
AG40414	--	--	--	--

Drawing:

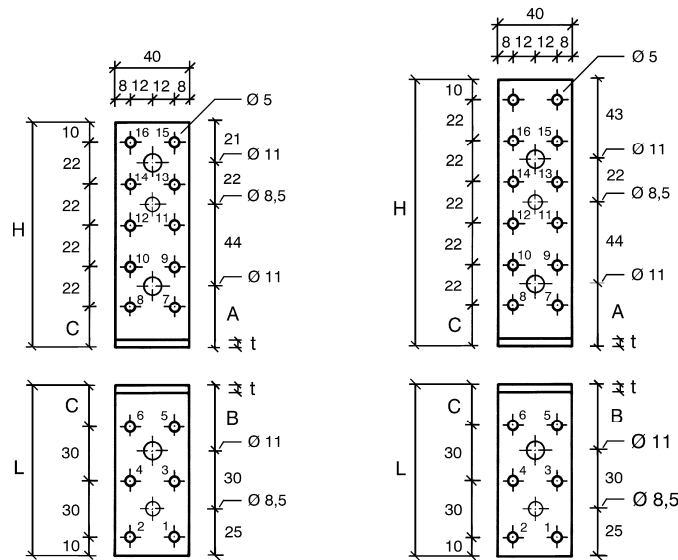

Figure D18-1 - AG40312/AG40412 (3 and 4 mm) and AG40314/AG40414 (3 and 4 mm)

Material:

Standard material : S250GD + Z275 according to EN 10346 – 3 mm
 Or stainless steel according to clause II-1

Nail pattern:

Beam to beam and beam to column connection

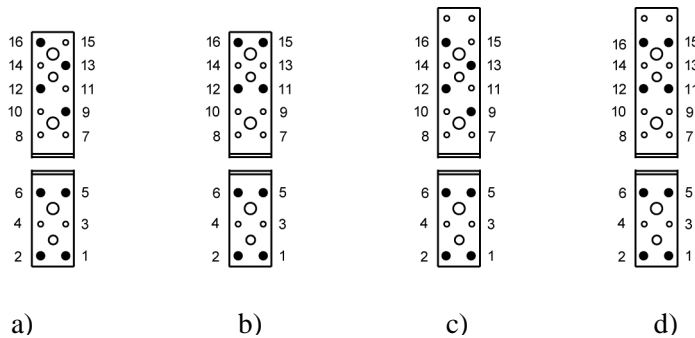

Figure D18-2

- a) Beam to beam nailing for AG40312 and AG40412
- b) Beam to column nailing for AG40312 and AG40412
- c) Beam to beam nailing for AG40314 and AG40414
- d) Beam to column nailing for AG40314 and AG40414

Beam to rigid connection

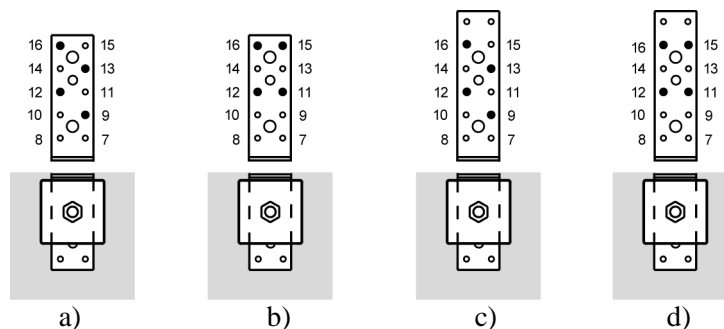

Figure D18-3

- a) Beam to rigid support nailing for AG40412
- b) Column to rigid support nailing for AG40412
- c) Beam to rigid support nailing for AG40414
- d) Column to rigid support nailing for AG40414

Modified characteristic capacities:

Table D18-1 AG40312 and AG40314 – beam/column to beam connection - connector nails

2 Angle Brackets per connection	Modified characteristic capacity per connection (kN)					
	$R_{1,k}$		$R_{2,k} = R_{3,k}$		$R_{4,k} = R_{5,k}$	
Load duration	Connector nail according to ETA-04/0013					
	4,0x40	4,0x60	4,0x40	4,0x60	4,0x40	4,0x60
	Beam/beam: 4+4 (fig. D18-2 a+c)					
	Beam/Column: 4+4 (fig. D18-2 b+d)					
S	2,7	3,9	3,0	4,5	$e \leq 0,29b+15$ 4,6 $e > 0,29b+15$ $\frac{1,32b+56}{e-3,0}$	$e \leq 0,43b+18$ 4,6 $e > 0,43b+18$ $\frac{1,96b+70}{e-3,0}$
M	2,4	3,6	2,6	4,0	$e \leq 0,27b+15$ 4,3 $e > 0,27b+15$ $\frac{1,18b+52}{e-3,0}$	$e \leq 0,42b+18$ 4,3 $e > 0,42b+18$ $\frac{1,80b+66}{e-3,0}$

b and e are in mm

Factors for other load durations	$R_{1,k}$		$R_{2,k} = R_{3,k}$		$R_{4,k} = R_{5,k}$	
	Connector nail according to ETA-04/0013					
	4,0x40	4,0x60	4,0x40	4,0x60	4,0x40	4,0x60
I multiply S by	1,19	1,16	1,22	1,22	1,11	1,11
L multiply M by	0,88	0,91	0,88	0,88	0,88	0,92
P multiply M by	0,75	0,81	0,75	0,75	0,78	0,83

Table D18-2 AG40312 and AG40314 – beam/column to beam connection - connector nails

1 Angle Bracket per connection	Modified characteristic capacity per connection (kN)			
	$R_{1,k}$ Purlin may rotate		$R_{2,k} = R_{3,k}$	
Load duration	Connector nail according to ETA-04/0013			
	4,0x40	4,0x60	4,0x40	4,0x60
Beam/beam: 4+4 (fig. D18-2 a+c)				
Beam/Column: 4+4 (fig. D18-2 b+d)				
P	min: $\frac{55}{f + 81}$ $\frac{20}{f + 19}$	$\frac{20}{f + 19}$	1,0	1,4
L	$\frac{20}{f + 19}$	$\frac{20}{f + 19}$	1,2	1,7
M	$\frac{20}{f + 19}$	$\frac{20}{f + 19}$	1,3	1,9
S	$\frac{20}{f + 19}$	$\frac{20}{f + 19}$	1,5	2,1
I	$\frac{20}{f + 19}$	$\frac{20}{f + 19}$	1,8	2,6

f is in mm

Table D18-3 AG40412 and AG40414 – beam/column to beam connection - connector nails

2 Angle Brackets per connection	Modified characteristic capacity per connection (kN)					
	$R_{1,k}$		$R_{2,k} = R_{3,k}$		$R_{4,k} = R_{5,k}$	
Load duration	Connector nail according to ETA-04/0013					
	4,0x40	4,0x60	4,0x40	4,0x60	4,0x40	4,0x60
Beam/beam: 4+4 (fig. D18-2 a+c)						
Beam/Column: 4+4 (fig. D18-2 b+d)						
S	2,7	4,4	2,9	4,0	$e \leq 0,22b+16$ 6,1 $e > 0,22b+16$ $\frac{1,32b+76}{e-4,0}$	$e \leq 0,36b+19$ 6,1 $e > 0,36b+19$ $\frac{2,21b+96}{e-4,0}$
M	2,4	3,9	2,6	3,5	$e \leq 0,20b+16$ 5,75 $e > 0,20b+16$ $\frac{1,18b+73}{e-4,0}$	$e \leq 0,34b+19$ 5,75 $e > 0,34b+19$ $\frac{1,96b+90}{e-4,0}$

f are in mm

Factors for other load durations	$R_{1,k}$		$R_{2,k} = R_{3,k}$		$R_{4,k} = R_{5,k}$	
	Connector nail according to ETA-04/0013					
	4,0x40	4,0x60	4,0x40	4,0x60	4,0x40	4,0x60
I multiply S by	1,22	1,22	1,22	1,22	1,10	1,10
L multiply M by	0,88	0,88	0,88	0,88	0,85	0,89
P multiply M by	0,75	0,75	0,75	0,75	0,65	0,78

Table D18-4 AG40412 and AG40414 – beam/column to beam connection - connector nails

1 Angle Bracket per connection	Modified characteristic capacity per connection (kN)			
	$R_{1,k}$ Purlin may rotate		$R_{2,k} = R_{3,k}$	
Load duration	Connector nail according to ETA-04/0013			
	4,0x40	4,0x60	4,0x40	4,0x60
Beam/beam: 4+4 (fig. D18-2 a+c)				
Beam/Column: 4+4 (fig. D18-2 b+d)				
P	min: <u>55</u> f + 82 <u>35</u> f + 20	min: <u>91</u> f + 82 <u>35,0</u> f + 20	1,0	1,3
L	min: <u>64</u> f + 82 <u>35</u> f + 20	min: <u>106</u> f + 82 <u>35,0</u> f + 20	1,1	1,6
M	min: <u>73</u> f + 82 <u>35</u> f + 20	min: <u>122</u> f + 82 <u>35</u> f + 20	1,3	1,8
S	min: <u>82</u> f + 82 <u>35</u> f + 20	<u>35</u> f + 20	1,5	2,0
I	min: <u>100,0</u> f + 82 <u>35,0</u> f + 20	<u>35</u> f + 20	1,8	2,4

f is in mm.

Table D18-5 AG40412 and AG40414 – beam/column to rigid support connection - connector nails/bolt

2 Angle Brackets per connection	Modified characteristic capacity per connection (kN)					
	R _{1,k}		R _{2,k} = R _{3,k}		R _{4,k} = R _{5,k}	
Load duration	Connector nail according to ETA-04/0013					
	4,0x40	4,0x60	4,0x40	4,0x60	4,0x40	4,0x60
Beam/rigid support: 4+1 (fig. D18-3 a+c)						
Column/rigid support: 4+1 (fig. D18-3 b+d)						
S	8,1	8,1	1,0	1,0	$\frac{4,1b+61}{e-4,0}$	$\frac{4,1b+61}{e-4,0}$
					max: 6,1	max: 6,1
M	8,1	8,1	0,8	1,0	$\frac{4,1b+61}{e-4,0}$	$\frac{4,1b+61}{e-4,0}$
					max: 5,7	max: 5,7

b and e are in mm

Factors for other load durations	R _{1,k}		R _{2,k} = R _{3,k}		R _{4,k} = R _{5,k}	
	Connector nail according to ETA-04/0013					
	4,0x40	4,0x60	4,0x40	4,0x60	4,0x40	4,0x60
I multiply S by	1,00	1,00	1,00	1,00	1,00	1,00
L multiply M by	0,91	1,00	1,00	1,00	0,86	0,95
P multiply M by	0,78	1,00	0,75	1,00	0,67	0,88

Connection with bolt

The characteristic withdrawal capacity of the bolt must be at least 10 kN. If the capacity is smaller, the load carrying capacity of the connection is reduced proportionally.

Table D18-6 AG40412 and AG40414 – beam/column to rigid support - connector nails/bolt

1 Angle Bracket per connection	Modified characteristic capacity per connection (kN)			
	$R_{1,k}$ Purlin may rotate		$R_{2,k} = R_{3,k}$	
Load duration	Connector nail according to ETA-04/0013			
	4,0x40	4,0x60	4,0x40	4,0x60
Beam/rigid support: 4+1 (fig. D18-3 a+c)				
Column/rigid support: 4+1 (fig. D18-3 b+d)				
S	min: $\frac{47}{f+7}$ $\frac{148}{f+67}$	min: $\frac{47}{f+7}$ $\frac{148}{f+67}$	0,5	0,5
M	min: $\frac{47}{f+7}$ $\frac{148}{f+67}$	min: $\frac{47}{f+7}$ $\frac{148}{f+67}$	0,4	0,5

f is in mm

Factors for other load durations	$R_{1,k}$ Purlin may rotate		$R_{2,k} = R_{3,k}$	
	Connector nail according to ETA-04/0013			
	4,0x40	4,0x60	4,0x40	4,0x60
I multiply S by	1,00	1,00	1,00	1,00
L multiply M by	1,00	1,00	1,00	1,00
P multiply M by	1,00	1,00	0,75	1,00

Connection with bolt

The characteristic withdrawal capacity of the bolt must be at least 10 kN. If the capacity is smaller, the load carrying capacity of the connection is reduced proportionally.

Annex D19 – AH9035

Product Name:

Product Name	Alternative name			
	UK	France	Denmark	Germany
AH9035	--	--	--	--

Drawing:

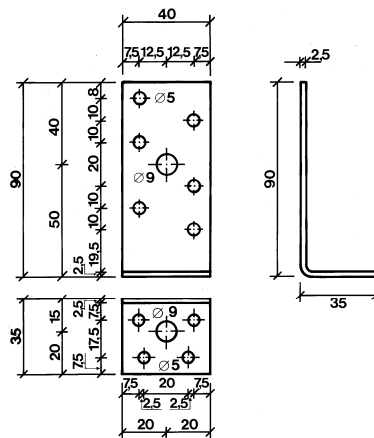

Figure D19-1 – AH9035

Material:

Standard material : S250GD + Z275 according to EN 10346
 Or stainless steel according to clause II-1

Nail pattern:

Beam to concrete connection

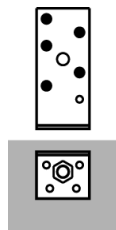

Figure D19-2
 Beam to concrete connection

Modified characteristic capacities:

Table D19-1 AH9035 - beam to concrete connection - connector nails/bolt

1 Angle Bracket per connection	Modified characteristic capacity per connection (kN)	
	5 nails in vertical flap 1 M8 bolt in horizontal flap	Connector nail according to ETA-04/0013
	4,0x40	4,0x60
$R_{1,k} = \min:$	$(1,43+(n-2) \cdot 1,64) \cdot c$ 1,9	$(2,25+(n-2) \cdot 2,13) \cdot c$ 1,9
	$(3,09+(n-2) \cdot 1,64) \cdot c$ 4,0	$(4,10+(n-2) \cdot 2,13) \cdot c$ 4,0
	$0,32 \cdot F_{b,k} + 0,91$ $0,19 \cdot F_{\text{anchor,concrete}} + 0,54$	

When the purlin has a wane on the side towards the Angle Bracket the value in the grey square is valid.

The capacities in the table are for short load duration, the capacities for other load durations are found by multiplication by the factor c

Factor c for other load durations	P	L	M	S	I
	0,67	0,78	0,89	1,00	1,22

Connection with bolt

To achieve maximum capacity of the connector, the characteristic anchoring strength of the concrete must be at least 16,3 kN and the characteristic capacity of the bolt must be at least 13,2 kN (which is achieved with a bolt of quality 4.6).

Annex D20 – AJ60416

Product Name:

Product Name	Alternative name			
	UK	France	Denmark	Germany
AJ60416	--	--	--	--

Drawing:

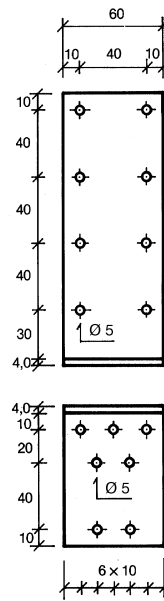

Figure D20-1 – AJ60416

Material:

Standard material : S250GD + Z275 according to EN 10346
 Or stainless steel according to clause II-1

Nail pattern:

Beam to beam connection

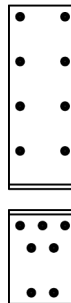

Figure D20-2
 Beam to beam connection

Modified characteristic capacities:

Table D20-1 AJ60416 - beam to beam connection - connector nails

2 Angle Brackets per connection	Modified characteristic capacity per connection (kN)		
	$R_{1,k}$	$R_{2,k} = R_{3,k}$	$R_{4,k} = R_{5,k}$
Load duration	Connector nail according to ETA-04/0013: Full nailing. Vertical flap: 8 CNA4,0x40 - Horizontal flap: 7 CNA4,0x60		
S	10,2	7,0	min: 8,9 $\frac{5,11b+107}{e-4,0}$
M	9,3	6,2	min: 7,1 $\frac{4,65b+103}{e-4,0}$

b and e are in mm

Factors for other load durations	$R_{1,k}$	$R_{2,k} = R_{3,k}$	$R_{4,k} = R_{5,k}$
		Connector nail according to ETA-04/0013: Full nailing. Vertical flap: 8 CNA4,0x40 - Horizontal flap: 7 CNA4,0x60	
I multiply S by	1,18	1,22	1,14
L multiply M by	0,90	0,88	0,85
P multiply M by	0,80	0,75	0,79

Table D20-2 AJ60416 - beam to beam connection - connector nails

1 Angle Bracket per connection	Modified characteristic capacity per connection (kN)			
	$R_{1,k}$	$R_{2,k} = R_{3,k}$	$R_{4,k}$	$R_{5,k}$
Load duration	Purlin may rotate Connector nail according to ETA-04/0013: Full nailing. Vertical flap: 8 CNA4,0x40 - Horizontal flap: 7 CNA4,0x60			
S	min: $\frac{205}{f+74}$ $\frac{55}{f}$ $\frac{53,1}{f+12}$	3,5	min: 6,0 $\frac{53,1}{e-2,0}$	min: 2,8 $\frac{109}{114-e}$ $\frac{4,6(b+2,0)}{e}$
M	min: $\frac{182,0}{f+74}$ $\frac{50,0}{f}$ $\frac{53,1}{f+12}$	3,1	min: 5,6 $\frac{53,1}{e-2,0}$	min: 2,6 $\frac{96}{114-e}$ $\frac{4,2(b+2,0)}{e}$

f, e and b are in mm

Factors for other load durations	$R_{1,k}$	$R_{2,k} = R_{3,k}$	$R_{4,k}$	$R_{5,k}$
		Purlin may rotate Connector nail according to ETA-04/0013: Full nailing. Vertical flap: 8 CNA4,0x40 - Horizontal flap: 7 CNA4,0x60		
I multiply S by	1,00	1,22	1,00	1,14
L multiply M by	0,88	0,88	0,95	0,88
P multiply M by	0,75	0,75	0,88	0,75

Annex D21 – AJ80416

Product Name:

Product Name	Alternative name			
	UK	France	Denmark	Germany
AJ80416	--	--	--	--

Drawing:

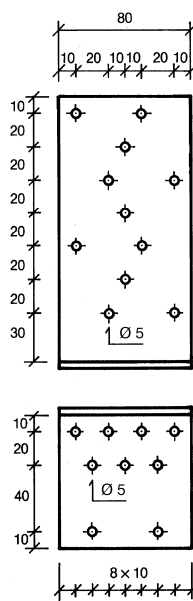

Figure D21-1 – AJ80416

Material:

Standard material : S250GD + Z275 according to EN 10346
 Or stainless steel according to clause II-1

Nail pattern:

Beam to beam connection

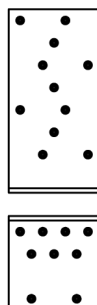

Figure D21-2
 Beam to beam connection

Modified characteristic capacities:

Table D21-1 AJ80416 - beam to beam connection - connector nails

2 Angle Brackets per connection	Modified characteristic capacity per connection (kN)		
	$R_{1,k}$	$R_{2,k} = R_{3,k}$	$R_{4,k} = R_{5,k}$
Load duration	Connector nail according to ETA-04/0013: Full nailing. Vertical flap: 11 CNA4,0x40 - Horizontal flap: 9 CNA4,0x60		
S	14,0	9,0	min: 12,4 $\frac{7,02b+144}{e-4,0}$
M	12,8	8,0	min: 11,7 $\frac{6,39b+139}{e-4,0}$

b and e are in mm

Factors for other load durations	$R_{1,k}$	$R_{2,k} = R_{3,k}$	$R_{4,k} = R_{5,k}$
		Connector nail according to ETA-04/0013: Full nailing. Vertical flap: 11 CNA4,0x40 - Horizontal flap: 9 CNA4,0x60	
I multiply S by	1,18	1,22	1,11
L multiply M by	0,90	0,88	0,86
P multiply M by	0,80	0,75	0,65

Table D21-2 AJ80416 - beam to beam connection - connector nails

1 Angle Bracket per connection	Modified characteristic capacity per connection (kN)			
	$R_{1,k}$	$R_{2,k} = R_{3,k}$	$R_{4,k}$	$R_{5,k}$
Load duration	Purlin may rotate			
	Connector nail according to ETA-04/0013: Full nailing. Vertical flap: 11 CNA4,0x40 - Horizontal flap: 9 CNA4,0x60			
S	min: $\frac{274}{f+74}$ $\frac{83}{f}$ $\frac{70,8}{f+12}$	4,5	min: 8,0 $\frac{70,8}{e-2,0}$	min: 3,7 $\frac{163}{121-e}$ $\frac{6,3(b+2,0)}{e}$
M	min: $\frac{243}{f+74}$ $\frac{74}{f}$ $\frac{70,8}{f+12}$	4,0	min: 7,5 $\frac{70,8}{e-2,0}$	min: 3,5 $\frac{145}{121-e}$ $\frac{5,7(b+2,0)}{e}$

f, e and b are in mm

Factors for other load durations	$R_{1,k}$	$R_{2,k} = R_{3,k}$	$R_{4,k}$	$R_{5,k}$
		Purlin may rotate Connector nail according to ETA-04/0013: Full nailing. Vertical flap: 11 CNA4,0x40 - Horizontal flap: 9 CNA4,0x60		
I multiply S by	1,00	1,22	1,00	1,14
L multiply M by	0,88	0,88	0,93	0,88
P multiply M by	0,75	0,75	0,87	0,75

Annex D22 – AJ99416

Product Name:

Product Name	Alternative name			
	UK	France	Denmark	Germany
AJ99416	--	--	--	--

Drawing:

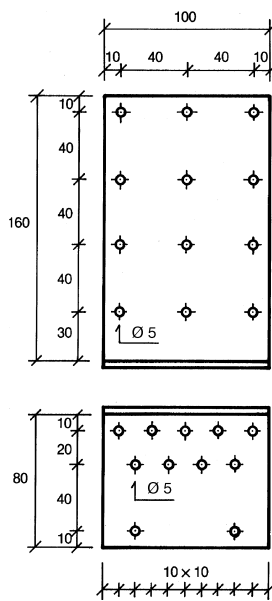

Figure D22-1 – AJ99416

Material:

Standard material: S250GD + Z275 according to EN 10346
 Or stainless steel according to clause II-1

Nail pattern:

Beam to beam connection

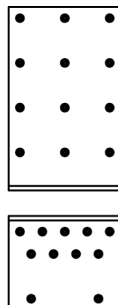

Figure D22-2
 Beam to beam connection

Modified characteristic capacities:

Table D22-1 AJ99416 - beam to beam connection - connector nails

2 Angle Brackets per connection	Modified characteristic capacity per connection (kN)		
	$R_{1,k}$	$R_{2,k} = R_{3,k}$	$R_{4,k} = R_{5,k}$
Load duration	Connector nail according to ETA-04/0013: Full nailing. Vertical flap: 12 CNA4,0x40 - Horizontal flap: 11 CNA4,0x60		
S	17,9	11,7	min: 13,1 $\frac{8,93b+181}{e-4,0}$
M	15,9	10,4	min: 10,9 $\frac{7,93b+174}{e-4,0}$

b and e are in mm

Factors for other load durations	$R_{1,k}$	$R_{2,k} = R_{3,k}$	$R_{4,k} = R_{5,k}$
		Connector nail according to ETA-04/0013: Full nailing. Vertical flap: 12 CNA4,0x40 - Horizontal flap: 11 CNA4,0x60	
I multiply S by	1,18	1,22	1,14
L multiply M by	0,88	0,88	0,88
P multiply M by	0,75	0,75	0,77

Table D22-2 AJ99416 - beam to beam connection - connector nails

1 Angle Bracket per connection	Modified characteristic capacity per connection (kN)			
	$R_{1,k}$ Purlin may rotate	$R_{2,k} = R_{3,k}$	$R_{4,k}$	$R_{5,k}$
Load duration	Connector nail according to ETA-04/0013: Full nailing. Vertical flap: 12 CNA4,0x40 - Horizontal flap: 11 CNA4,0x60			
S	min: $\frac{342}{f+74}$ $\frac{89}{f+12}$ $\frac{83}{f}$	5,9	min: 10,0 $\frac{89}{e-2,0}$	min: 4,7 $\frac{163}{114-e}$ $\frac{8,0(b+2,0)}{e}$
M	min: $\frac{304}{f+74}$ $\frac{89}{f+12}$ $\frac{74}{f}$	5,2	min: 9,4 $\frac{89}{e-2,0}$	min: 4,3 $\frac{145}{114-e}$ $\frac{7,1(b+2,0)}{e}$

f, e and b are in mm

Factors for other load durations	$R_{1,k}$ Purlin may rotate	$R_{2,k} = R_{3,k}$	$R_{4,k}$	$R_{5,k}$
		Connector nail according to ETA-04/0013: Full nailing. Vertical flap: 12 CNA4,0x40 - Horizontal flap: 11 CNA4,0x60		
I multiply S by	1,00	1,22	1,00	1,13
L multiply M by	0,88	0,88	0,94	0,88
P multiply M by	0,75	0,75	0,87	0,75

Annex D23 – Knight brackets

Product Name;

Product Name	Alternative name			
	UK	France	Denmark	Germany
KNAG90	--	ECH90/19090	--	--
KNAG130	--	ECH125/19130	--	--
KNAG170	--	ECH160/19170	--	--
KNAG210	--	ECH200/19210	--	--

Drawing:

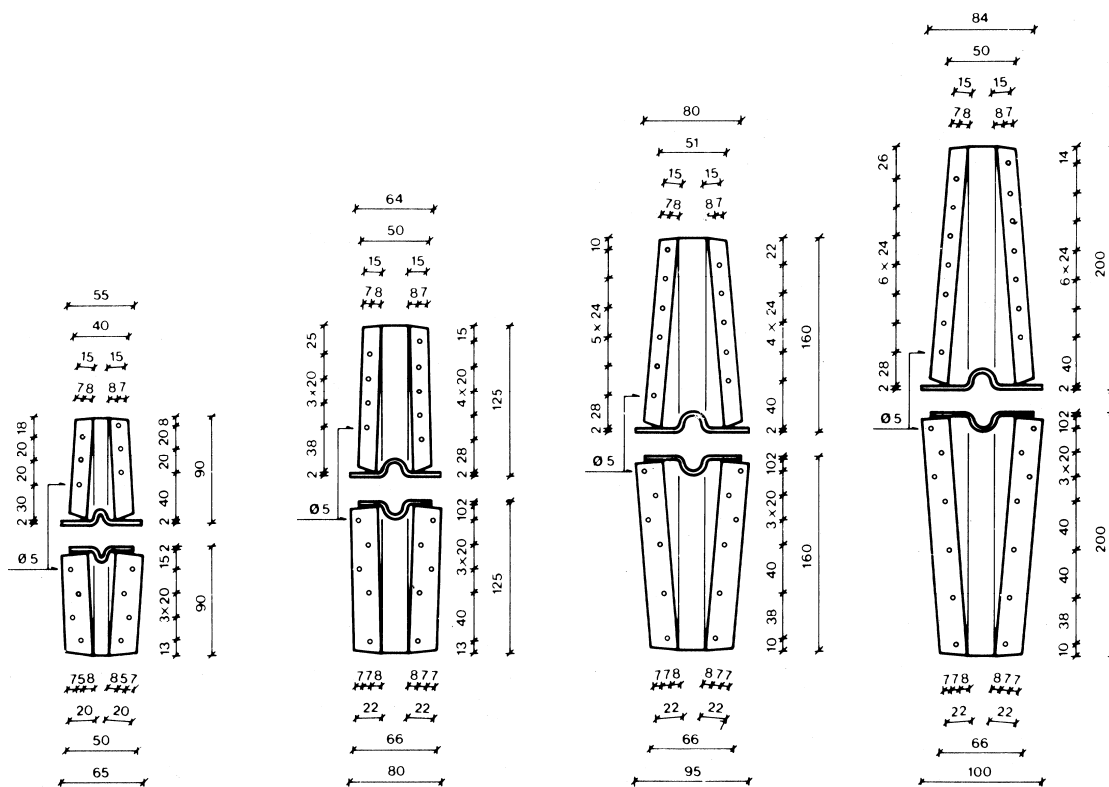
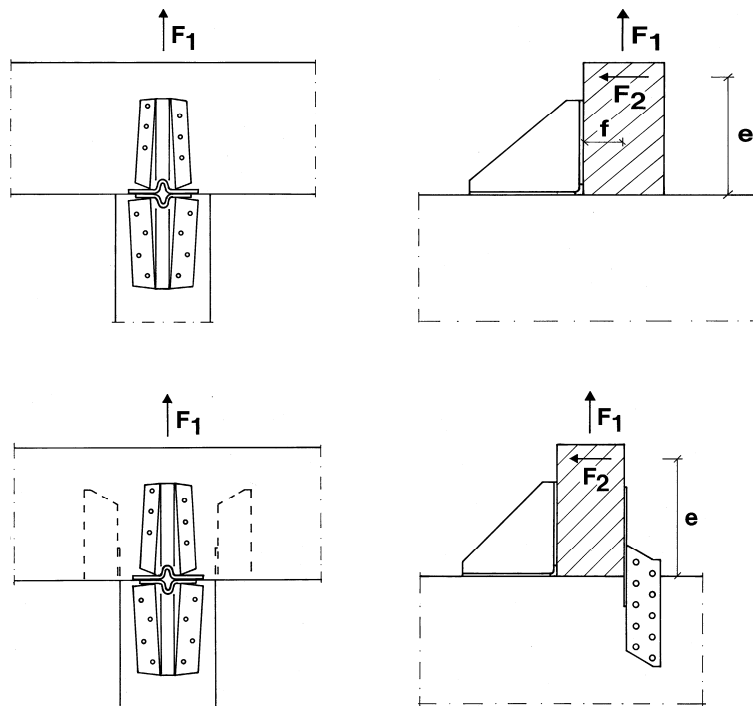

Figure D23-1 – KNAG 90, 130, 170 and 210

Material:

Standard material: S250GD + Z275 according to EN 10346
 Or stainless steel according to clause II-1

Modified characteristic capacities:



One knight bracket per connection

Acting forces

- F_1 Lifting force acting in the central axis of the angle bracket but in a distance f from the vertical flap of the knight bracket
- F_2 Lateral force acting in the beam direction perpendicular to the vertical flap elevated e above the beam directed towards the knight brackets vertical flap

One knight bracket and one or two joist anchors per connection

Acting forces

- F_1 Lifting force acting in the central axis of the knight bracket
- F_2 Lateral force acting in the beam direction perpendicular to the vertical flap elevated e above the beam directed towards the knight brackets vertical flap

Wane

Wane is not allowed under the knight bracket.

Table D23-1 KNAG - beam to beam connection - connector nails

1 Knight Bracket per connection	Modified characteristic capacity per connection	
Bracket type	$R_{1,k}$	$R_{2,k}$
90	$f \leq 36$: $\frac{201}{36+f}$ $f > 36$: $\frac{74}{f}$	$e \leq 17$: $14,9-0,314e$ $17 < e \leq 133$: $\frac{164}{e}$ $133 < e$: $\frac{77}{e-70}$
130	$f \leq 52$: $\frac{475}{94+f}$ $f > 52$: $\frac{168}{f}$	$e \leq 41$: $19,1-0,232e$ $41 < e \leq 176$: $\frac{392}{e}$ $176 < e$: $\frac{181}{e-94}$
170	$f \leq 75$: $\frac{777}{128+f}$ $f > 75$: $\frac{277}{f}$	$e \leq 70$: $23,4-0,198e$ $70 < e \leq 222$: $\frac{672}{e}$ $222 < e$: $\frac{297}{e-124}$
210	$f \leq 99$: $\frac{1183}{169+f}$ $f > 99$: $\frac{438}{f}$	$e \leq 89$: $27,7-0,182e$ $89 < e \leq 289$: $\frac{1026}{e}$ $289 < e$: $\frac{486}{e-152}$

e and f are in mm

Connector nails according to ETA-04/0013 CNA4,0x60 in the beam and CNA4,0x40 in the joist

The capacities in the table are for short load duration, the capacities for other load durations are found by multiplication by the factor c

Factor c for other	P	L	M	S	I
	0,67	0,78	0,89	1,00	1,19

Table D23-1 KNAG - beam to beam connection - connector nails

1 Knight Bracket and 1 or 2 joist anchors per connection	Modified characteristic capacity per connection				
Bracket type	Joist width mm	Min. Anchor force kN	No. of nails in anchor and example of anchortype	$R_{1,k}$	$R_{2,k}$
90	50	7,5	8 nails 250	10,8	$e \leq 81$: 11,9 $e > 81$: <u>430</u> e-45
	80	6,0	7 nails 250	9,3	$e \leq 96$: 11,9 $e > 96$: <u>612</u> e-45
	100	5,5	7 nails 250	8,8	$e \leq 109$: 11,9 $e > 109$: <u>761</u> e-45
130	60	11,4	10 nails 290	16,4	$e \leq 106$: 16,6 $e > 106$: <u>703</u> e-64
	100	9,0	9 nails 290	14,0	$e \leq 128$: 16,6 $e > 128$: <u>1056</u> e-64
	140	7,9	9 nails 290	12,9	$e \leq 152$: 16,6 $e > 152$: <u>1469</u> e-64
170	60	19,9	2x10 nails 2x290	28,7	$e \leq 146$: 21,4 $e > 146$: <u>1406</u> e-80
	100	15,6	2x8 nails 2x250	24,4	$e \leq 159$: 21,4 $e > 159$: <u>1683</u> e-80
	140	13,7	2x7 nails 2x250	22,5	$e \leq 180$: 21,4 $e > 180$: <u>2129</u> e-80
210	80	25,2	2x11 nails 2x330	36,2	$e \leq 175$: 26,3 $e > 175$: <u>1930</u> e-102
	120	20,6	2x9 nails 2x290	31,7	$e \leq 198$: 26,3 $e > 198$: <u>2536</u> e-102
	160	18,3	2x9 nails 2x290	29,3	$e \leq 230$: 26,3 $e > 230$: <u>3365</u> e-102

e are in mm

Connector nails according to ETA-04/0013 CNA4,0x60 in the beam and CNA4,0x40 in the joist.

The capacities in the table are for short load duration, the capacities for other load durations are found by multiplication by the factor c

Factor c for other load durations	P	L	M	S	I
	0,67	0,78	0,89	1,00	1,19

Annex D24 – ES10 and ES11

Product Name:

Product Name	Alternative name			
	UK	France	Denmark	Germany
ES10	--	--	--	--
ES10IX	--	--	--	--
ES11	--	--	--	--

Drawing:

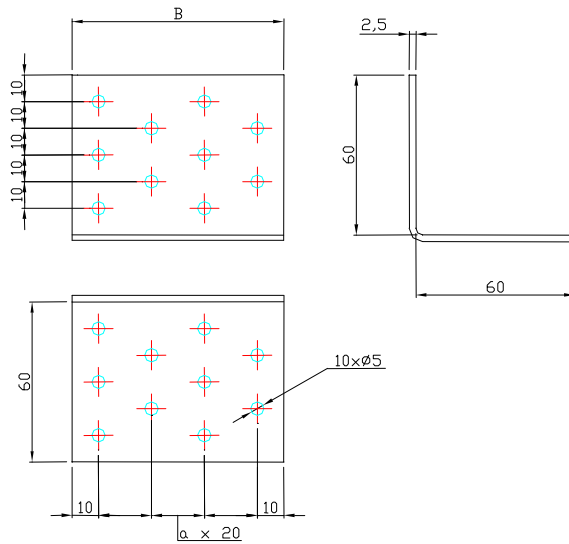

Figure D24-1 – ES10
B from 40 to 160

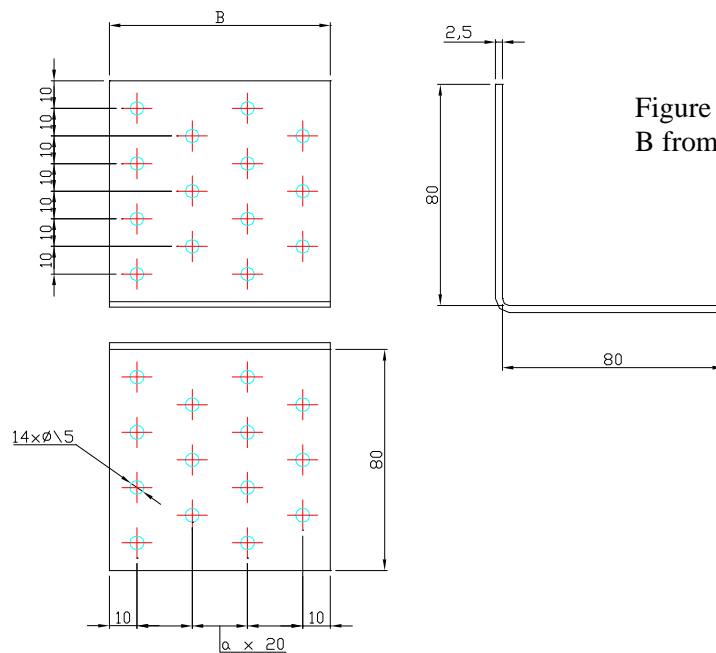

Figure D24-2 – ES11
B from 40 to 200

Material:

Standard material : S250GD + Z275 according to EN 10346

Or stainless steel according to clause II-1

Nail pattern:

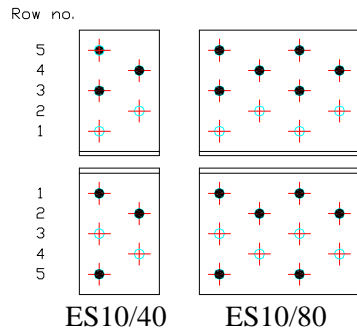

Figure D24-3 – ES10/40 to ES10/80

Beam to beam connection

Vertical flap: Nailing in row no. 3, 4 and 5

Horizontal flap: Nailing in row no. 1, 2 and 5

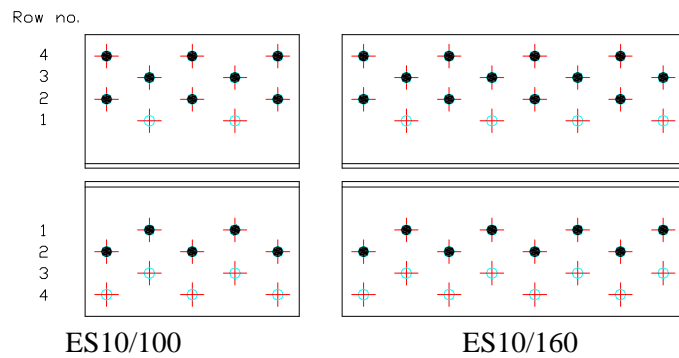

Figure D24-4 – ES10/100 to ES10/160

Beam to beam connection

Vertical flap: Nailing in row no. 2, 3 and 4

Horizontal flap: Nailing in row no. 1, and 2

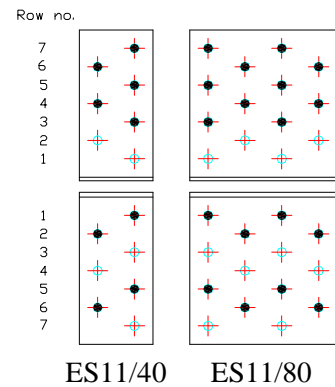

Figure D24-5 – ES11/40 to ES11/80

Beam to beam connection

Vertical flap: Nailing in row no. 3, 4, 5, 6 and 7

Horizontal flap: Nailing in row no. 1, 2, 5 and 6

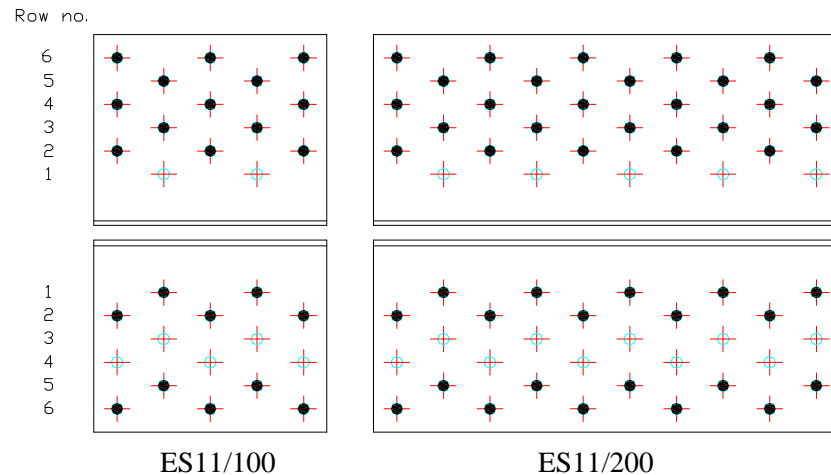

Figure D24-6 – ES11/100 to ES11/200

Beam to beam connection

Vertical flap: Nailing in row no. 2, 3, 4, 5, and 6

Horizontal flap: Nailing in row no. 1, 2, 5 and 6

Modified characteristic capacities:

Table D24-1 ES10- beam to beam connection - connector nails

2 Angle Brackets ES10/40 per connection	Modified characteristic capacity per connection (kN)					
	F ₁			F ₂ =F ₃		
	Connector nails according to ETA-04/0013					
Load duration	4,0 x 35	4,0 x 50	4,0 x 60	4,0 x 35	4,0 x 50	4,0 x 60
P	1,5	2,4	2,6	1,4	1,9	2,1
L	1,7	2,6	2,7	1,7	2,2	2,4
M	2,0	2,6	3,2	1,9	2,6	2,7
S	2,2	2,8	3,7	2,2	2,9	3,1
I	2,6	3,6	4,5	2,6	3,5	3,8

2 Angle Brackets ES10/60 per connection	Modified characteristic capacity per connection (kN)					
	F ₁			F ₂ =F ₃		
	Connector nails according to ETA-04/0013					
Load duration	4,0 x 35	4,0 x 50	4,0 x 60	4,0 x 35	4,0 x 50	4,0 x 60
P	2,2	3,5	4,4	3,4	4,5	4,8
L	2,6	4,1	4,4	3,9	5,2	5,6
M	2,9	4,4	4,8	4,5	6,0	6,4
S	3,3	4,4	5,6	5,1	6,7	7,2
I	4,0	5,4	7,0	6,2	8,2	8,8

2 Angle Brackets ES10/80 per connection	Modified characteristic capacity per connection (kN)					
	F ₁			F ₂ =F ₃		
	Connector nails according to ETA-04/0013					
Load duration	4,0 x 35	4,0 x 50	4,0 x 60	4,0 x 35	4,0 x 50	4,0 x 60
P	2,9	4,7	5,2	4,4	5,8	6,2
L	3,4	5,2	5,4	5,1	6,8	7,3
M	3,9	5,2	6,4	5,8	7,8	8,3
S	4,4	5,6	7,4	6,6	8,7	9,3
I	5,2	7,2	9,1	8,0	10,7	11,4

2 Angle Brackets ES10/100 per connection	Modified characteristic capacity per connection (kN)					
	F ₁			F ₂ =F ₃		
	Connector nails according to ETA-04/0013					
Load duration	4,0 x 35	4,0 x 50	4,0 x 60	4,0 x 35	4,0 x 50	4,0 x 60
P	3,7	3,7	4,7	6,1	8,2	8,7
L	3,7	4,3	6,0	7,2	9,5	10,2
M	3,7	5,2	6,4	8,2	10,9	11,6
S	3,7	6,2	6,4	9,2	12,2	13,1
I	4,1	6,4	6,4	11,2	15,0	16,0

2 Angle Brackets ES10/120 per connection	Modified characteristic capacity per connection (kN)					
	F ₁			F ₂ =F ₃		
	Connector nails according to ETA-04/0013					
Load duration	4,0 x 35	4,0 x 50	4,0 x 60	4,0 x 35	4,0 x 50	4,0 x 60
P	4,4	4,6	5,8	7,5	10,0	10,6
L	4,6	5,2	7,3	8,7	11,6	12,4
M	4,6	6,4	8,0	10,0	13,3	14,1
S	4,6	7,6	8,0	11,2	14,9	15,9
I	5,1	8,0	8,0	13,7	18,2	19,4

2 Angle Brackets ES10/140 per connection	Modified characteristic capacity per connection (kN)					
	F ₁			F ₂ =F ₃		
	Connector nails according to ETA-04/0013					
Load duration	4,0 x 35	4,0 x 50	4,0 x 60	4,0 x 35	4,0 x 50	4,0 x 60
P	5,2	5,2	6,7	10,0	13,4	14,2
L	5,2	6,0	8,4	11,7	15,6	16,6
M	5,2	7,4	9,1	13,4	17,8	19,0
S	5,2	8,7	9,1	15,1	20,0	21,4
I	5,8	9,1	9,1	18,4	24,5	26,1

2 Angle Brackets ES10/160 per connection	Modified characteristic capacity per connection (kN)					
	F ₁			F ₂ =F ₃		
	Connector nails according to ETA-04/0013					
Load duration	4,0 x 35	4,0 x 50	4,0 x 60	4,0 x 35	4,0 x 50	4,0 x 60
P	5,9	6,1	7,7	11,4	15,2	16,2
L	6,1	7,0	9,7	13,3	17,8	18,9
M	6,1	8,5	10,6	15,2	20,3	21,6
S	6,1	10,1	10,6	17,2	22,8	24,3
I	6,8	10,6	10,6	21,0	27,9	29,8

Table D24-2 ES11- beam to beam connection - connector nails

2 Angle Brackets ES11/40 per connection	Modified characteristic capacity per connection (kN)					
	F ₁			F ₂ =F ₃		
	Connector nails according to ETA-04/0013					
Load duration	4,0 x 35	4,0 x 50	4,0 x 60	4,0 x 35	4,0 x 50	4,0 x 60
P	1,5	2,4	2,6	2,1	2,8	3,0
L	1,7	2,6	2,7	2,5	3,3	3,5
M	2,0	2,6	3,2	2,8	3,7	4,0
S	2,2	2,8	3,7	3,1	4,2	4,5
I	2,6	3,6	4,5	3,8	5,1	5,5

2 Angle Brackets ES11/60 per connection	Modified characteristic capacity per connection (kN)					
Load duration	F₁			F₂=F₃		
	Connector nails according to ETA-04/0013					
	4,0 x 35	4,0 x 50	4,0 x 60	4,0 x 35	4,0 x 50	4,0 x 60
P	2,2	3,5	4,4	4,4	5,9	6,3
L	2,6	4,1	4,4	5,2	6,9	7,3
M	2,9	4,4	4,8	5,9	7,9	8,4
S	3,3	4,4	5,6	6,7	8,9	9,4
I	4,0	5,4	7,1	8,1	10,8	11,5

2 Angle Brackets ES11/80 per connection	Modified characteristic capacity per connection (kN)					
Load duration	F₁			F₂=F₃		
	Connector nails according to ETA-04/0013					
	4,0 x 35	4,0 x 50	4,0 x 60	4,0 x 35	4,0 x 50	4,0 x 60
P	2,9	4,7	5,2	6,1	8,1	8,7
L	3,4	5,2	5,5	7,1	9,5	10,1
M	3,9	5,2	6,5	8,1	10,8	11,5
S	4,4	5,7	7,4	9,1	12,2	13,0
I	5,2	7,2	9,1	11,2	14,9	15,9

2 Angle Brackets ES11/100 per connection	Modified characteristic capacity per connection (kN)					
Load duration	F₁			F₂=F₃		
	Connector nails according to ETA-04/0013					
	4,0 x 35	4,0 x 50	4,0 x 60	4,0 x 35	4,0 x 50	4,0 x 60
P	3,7	4,2	5,6	8,8	11,7	12,5
L	3,7	5,1	6,4	10,2	13,6	14,5
M	3,7	6,1	6,4	11,7	15,6	16,6
S	3,8	6,4	6,4	13,2	17,5	18,7
I	5,0	6,4	6,4	16,1	21,4	22,8

2 Angle Brackets ES11/120 per connection	Modified characteristic capacity per connection (kN)					
Load duration	F₁			F₂=F₃		
	Connector nails according to ETA-04/0013					
	4,0 x 35	4,0 x 50	4,0 x 60	4,0 x 35	4,0 x 50	4,0 x 60
P	4,4	5,0	6,8	10,4	13,9	14,8
L	4,6	6,2	8,0	12,2	16,2	17,3
M	4,6	7,3	8,0	13,9	18,5	19,8
S	4,6	8,0	8,0	15,7	20,9	22,2
I	6,0	8,0	8,0	19,1	25,5	27,2

2 Angle Brackets ES11/140 per connection	Modified characteristic capacity per connection (kN)					
Load duration	F₁			F₂=F₃		
	Connector nails according to ETA-04/0013					
	4,0 x 35	4,0 x 50	4,0 x 60	4,0 x 35	4,0 x 50	4,0 x 60
P	5,2	5,8	7,8	14,1	18,8	20,0
L	5,2	7,2	9,1	16,5	21,9	23,4
M	5,2	8,6	9,1	18,8	25,0	26,7
S	5,3	9,1	9,1	21,2	28,2	30,0
I	7,0	9,1	9,1	25,9	34,4	36,7

2 Angle Brackets ES11/160 per connection	Modified characteristic capacity per connection (kN)					
Load duration	F₁			F₂=F₃		
	Connector nails according to ETA-04/0013					
	4,0 x 35	4,0 x 50	4,0 x 60	4,0 x 35	4,0 x 50	4,0 x 60
P	5,9	6,6	9,0	16,2	21,6	23,0
L	6,1	8,2	10,6	18,9	25,2	26,8
M	6,1	9,8	10,6	21,6	28,7	30,7
S	6,1	10,6	10,6	24,3	32,3	34,5
I	8,0	10,6	10,6	29,7	39,5	42,2

2 Angle Brackets ES11/180 per connection	Modified characteristic capacity per connection (kN)					
Load duration	F₁			F₂=F₃		
	Connector nails according to ETA-04/0013					
	4,0 x 35	4,0 x 50	4,0 x 60	4,0 x 35	4,0 x 50	4,0 x 60
P	6,6	7,5	10,1	20,4	27,2	29,1
L	6,7	9,2	11,7	23,9	31,8	33,9
M	6,7	11,0	11,7	27,3	36,3	38,7
S	6,8	11,7	11,7	30,7	40,9	43,6
I	9,0	11,7	11,7	37,5	49,9	53,3

2 Angle Brackets ES11/200 per connection	Modified characteristic capacity per connection (kN)					
Load duration	F₁			F₂=F₃		
	Connector nails according to ETA-04/0013					
	4,0 x 35	4,0 x 50	4,0 x 60	4,0 x 35	4,0 x 50	4,0 x 60
P	7,4	8,3	11,2	22,8	30,4	32,4
L	7,6	10,3	13,3	26,7	35,5	37,8
M	7,6	12,2	13,3	30,5	40,6	43,3
S	7,6	13,3	13,3	34,3	45,7	48,7
I	10,0	13,3	13,3	41,9	55,8	59,5

Design Basis:

Figure D25-3 – Design basis

One angle bracket per connection

Acting forces

 $F_2=F_3$ The force is acting in the bending line of the angle bracket and parallel to it**Modified characteristic capacities:**

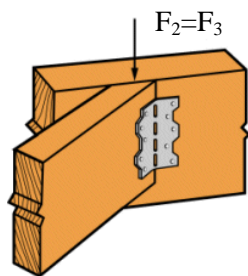
Table D25-1 LS - beam to beam connection - connector nails

1 Angle Bracket LS30 per connection	Modified characteristic capacity per connection (kN)	
	$F_2=F_3$	
Load duration	Round smooth nail 3,75 x 75	Connector nails according to ETA-04/0013 3,7 x 50
P	1,0	1,7
L	1,2	2,0
M	1,4	2,3
S	1,6	2,6
I	1,9	3,1

1 Angle Bracket LS50 per connection	Modified characteristic capacity per connection (kN)	
	$F_2=F_3$	
Load duration	Round smooth nail 3,75 x 75	Connector nails according to ETA-04/0013 3,7 x 50
P	1,6	2,6
L	1,8	3,0
M	2,1	3,4
S	2,4	3,9
I	2,9	4,7

1 Angle Bracket LS70 per connection	Modified characteristic capacity per connection (kN)	
	$F_2=F_3$	
Load duration	Round smooth nail 3,75 x 75	Connector nails according to ETA-04/0013 3,7 x 50
P	1,6	2,6
L	1,9	3,1
M	2,2	3,5
S	2,4	4,0
I	3,0	4,9

1 Angle Bracket LS90 per connection	Modified characteristic capacity per connection (kN)	
Load duration	$F_2=F_3$	
	Round smooth nail 3,75 x 75	Connector nails according to ETA-04/0013 3,7 x 50
P	1,9	3,1
L	2,2	3,7
M	2,6	4,2
S	2,9	4,7
I	3,5	5,8

Annex D26 – TAZ

Product Name:

Product Name	Alternative name			
	UK	France	Denmark	Germany
TA9Z	--	--	--	--
TA10Z	--	--	--	--

Drawing:

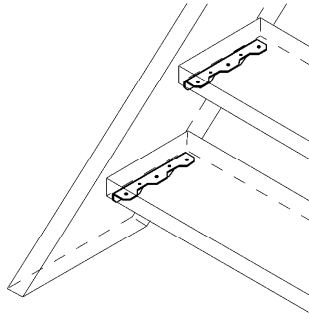

Figure D26-1: TAZ typical connection

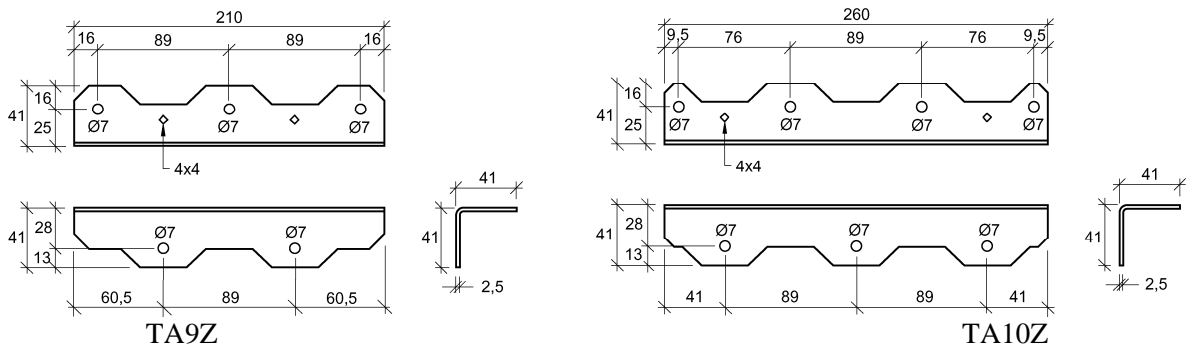

Figure D26-2: TAZ dimensions

Material:

G185 SS Grade 33

Nail pattern:

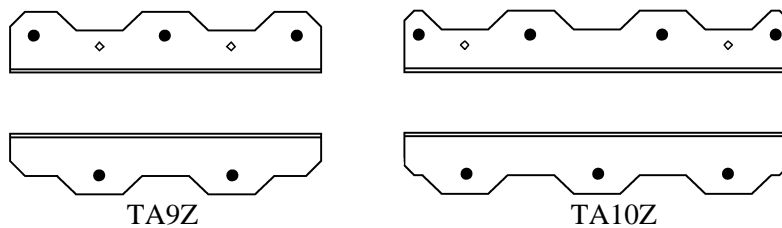

Figure D26-3: TAZ nail patterns

Design Basis:

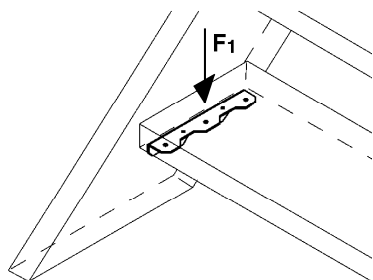

Figure D26-4 – Design basis

One angle bracket per connection

Acting forces

F_1 Downward force from the step acting close to the string

Modified characteristic capacities:

Table D26-1 TAZ - beam to beam connection

1 Angle Bracket per connection	Modified characteristic capacity per connection (kN)				
	Load duration				
Bracket type	P	L	M	S	I
TA9Z	3,8	4,5	5,2	5,9	7,3
TA10Z	5,1	6,0	6,9	7,9	9,7

Smooth shank screws 6,0 x 45 in pre-drilled holes.

Annex D27 – ABR170 and ABR220

Product Name:

Product Name	Alternative name			
	UK	France	Denmark	Germany
ABR170	--	--	--	--
ABR220	--	--	--	--

Drawing:

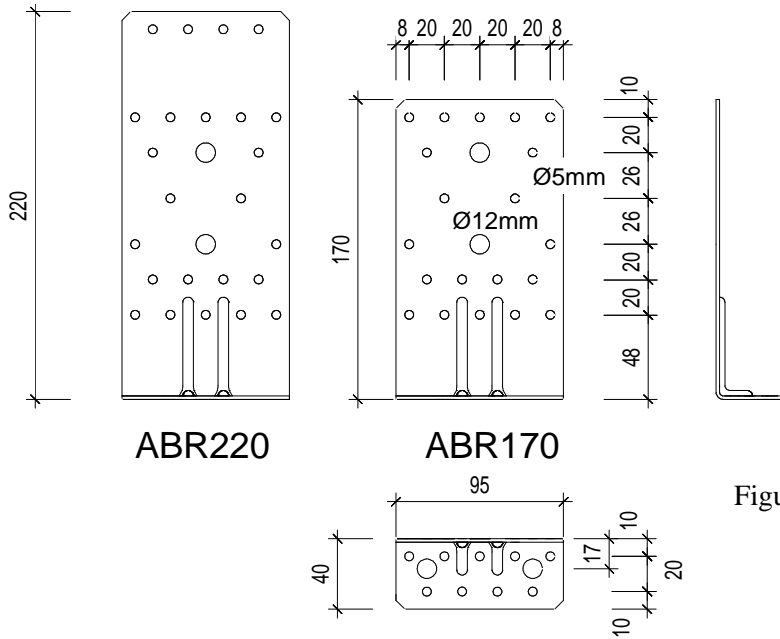

Figure D27-1 – ABR170 and ABR220

Material:

Standard material : S250GD + Z275 according to EN 10346 – 2 mm
 Or stainless steel according to clause II-1

Nail pattern:

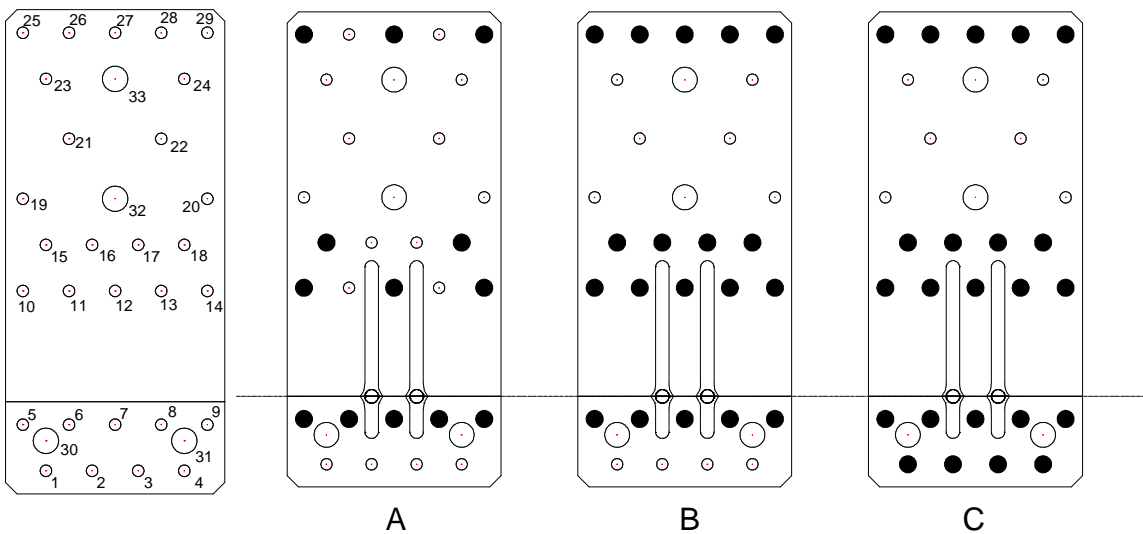

Figure D27-2 : ABR170 and ABR220 Nails patterns – Configuration A, B and C
 Beam to beam connection

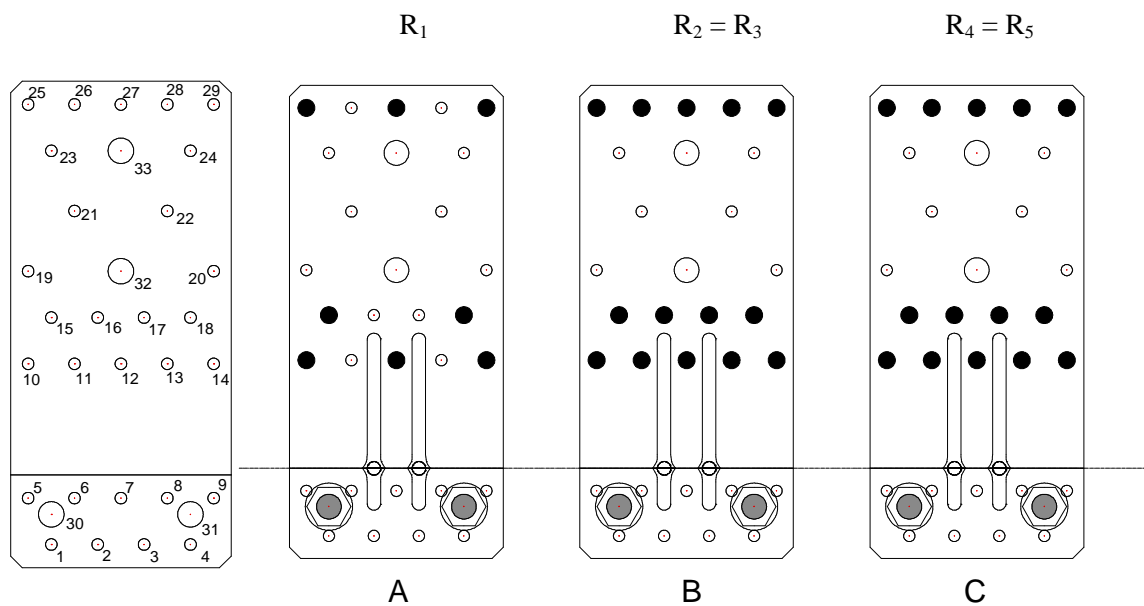

Figure D27-3 : ABR170 and ABR220 Nails patterns – Configuration A, B and C
Beam to concrete connection

Modified characteristic capacities:

Table D27-1 ABR170 and ABR220 - beam to beam connection

2 Angle Brackets per connection	Modified characteristic capacity per connection [kN]		
	Connector nails according to ETA-04/0013		
	CNA4,0x40	CNA4,0x50	CNA4,0x60
Load duration: M			
$R_{1,k}$ Nailing 8+5 (fig. 27-2 A)	5,9	7,8	9,8
$R_{2/3,k}$ Nailing 14+5 (fig. 27-2 B)	13,1	15,8	16,9
$R_{4/5,k}$ Nailing 14+9 (fig. 27-2 C)	8,0 with $e \leq 90\text{mm}$ $b \geq 60\text{mm}$	8,0 with $e \leq 120\text{mm}$ $b \geq 60\text{mm}$	8,0 with $e \leq 150\text{mm}$ $b \geq 60\text{mm}$

Table D27-2 ABR170 and ABR220 - beam to beam connection

1 Angle Brackets per connection	Modified characteristic capacity per connection [kN]		
	Connector nails according to ETA-04/0013		
	CNA4,0x40	CNA4,0x50	CNA4,0x60
Load duration: M			
$R_{1,k}$ Nailing 8+5 (fig. 27-2 A)	2,9	3,9	4,9
$R_{2/3,k}$ Nailing 14+5 (fig. 27-2 B)	6,6	7,9	8,5
$R_{4,k}$ Nailing 14+9 (fig. 27-2 C)	0,7 with $e \leq 50\text{ mm}$	0,7 with $e \leq 50\text{ mm}$	0,7 with $e \leq 50\text{ mm}$
$R_{4,k}$ Nailing 14+9 (fig. 27-2 C)	capacity for a connection, witout rotation of purlin: 6,6		
$R_{5,k}$ Nailing 14+9 (fig. 27-2 C)	1,4 with $e \leq 90\text{mm}$ $b \geq 60\text{mm}$	1,4 with $e \leq 120\text{mm}$ $b \geq 60\text{mm}$	1,4 with $e \leq 150\text{mm}$ $b \geq 60\text{mm}$

Factors for other load durations	$R_{1,k}$			$R_{2/3,k}$	$R_{4,k}$	$R_{4,k}$ ¹⁾	$R_{5,k}$	$R_{4/5,k}$
	CNA4,0x40	CNA4,0x50	CNA4,0x60	All sizes				
I multiply M by	1,38	1,33	1,23	1,38	1	1,38	1	1,31
S multiply M by	1,13	1,13	1,08	1,13	1	1,13	1	1,1
L multiply M by	0,88	0,88	0,88	0,88	1	0,88	1	0,9
P multiply M by	0,75	0,75	0,75	0,75	1	0,75	1	0,79

¹⁾ capacity for a connection, witout rotation of purlin

Characteristic capacities:

Table D27-3 ABR170 and ABR220 - beam to rigid support connection

2 Angle Brackets per connection	Characteristic capacity [kN]		
	Connector nails according to ETA-04/0013		
	4,0x40	4,0x50	4,0x60
$R_{1,k}$ nailing 12+2 bolts (fig. 27-3 A)	$\min \begin{cases} 33,0 \\ \frac{25,2}{k_{mod}} \end{cases}$	$\min \begin{cases} 39,8 \\ \frac{25,2}{k_{mod}} \end{cases}$	$\frac{25,2}{k_{mod}}$
$R_{2/3,k}$ nailing 14+2 bolts (fig. 27-3 B)	19,71	$\min \begin{cases} 23,8 \\ \frac{24,6}{k_{mod}} \end{cases}$	$\min \begin{cases} 25,4 \\ \frac{24,6}{k_{mod}} \end{cases}$
$R_{4/5,k}$ Nailing 14+2 bolts (fig. 27-3 C)	the minimum of e is 50 mm	$\min \begin{cases} 9,15 + \frac{80}{e \times k_{mod}} \\ \frac{6,3 \times b}{e \times k_{mod}} \end{cases}$	

for R_1 : $R_{bolt,ax,d} \geq F_{1,d}/n_{bolt}$
 for $R_{2/3}$: $R_{bolt,lat,d} \geq F_{2/3,d}/n_{bolt}$
 it is to check for $R_{4/5}$:
 the bolt 1: $R_{bolt,ax,d} \geq F_{4/5,d} \times e / (2xb)$
 the bolt 2: $R_{bolt,lat,d} \geq F_{4/5,d}/2$
 and: $R_{4/5,d} \leq R_{1,d} \times b/(2xe)$

Table D27-4 ABR170 and ABR220 - beam to rigid support connection

1 Angle Brackets per connection	Characteristic capacity [kN]		
	Connector nails according to ETA-04/0013		
	4,0x40	4,0x50	4,0x60
$R_{1,k}$ nailing 12+2 bolts (fig. 27-3 A)	$\min \begin{cases} 16,5 \\ \frac{12,6}{k_{mod}} \end{cases}$	$\min \begin{cases} 19,9 \\ \frac{12,6}{k_{mod}} \end{cases}$	$\frac{12,6}{k_{mod}}$
$R_{2/3,k}$ nailing 14+2 bolts (fig. 27-3 B)	9,86	$\min \begin{cases} 11,9 \\ \frac{12,3}{k_{mod}} \end{cases}$	$\min \begin{cases} 12,7 \\ \frac{12,3}{k_{mod}} \end{cases}$
$R_{4,k}$ Nailing 14+2 bolts (fig. 27-3 C)	$e < 100mm$	$\frac{50}{e \times k_{mod}}$	
	$e \geq 100mm$	$\frac{36}{e \times k_{mod}}$	
$R_{5,k}$ Nailing 14+2 bolts (fig. 27-3 C)	max e ≤ 50mm	$\frac{1,8}{k_{mod}}$	

for R_1 : $R_{bolt,ax,d} \geq F_{1,d}/n_{bolt}$
 for $R_{2/3}$: $R_{bolt,lat,d} \geq F_{2/3,d}/n_{bolt}$
 it is to check for $R_{4/5}$:
 $R_{bolt,ax,d} \geq F_{5,d} \times e / (2xb)$
 $R_{bolt,ax,d} \geq F_{4,d} \times e / 30$
 $R_{bolt,lat,d} \geq F_{4/5,d} / 2$

In case of combined force the relevant of the following inequalities shall be fulfilled:

$$\left(\frac{F_{1,d}}{R_{1,d}} + \frac{F_{4/5,d}}{R_{4/5,d}} \right)^2 + \left(\frac{F_{2/3,d}}{R_{2/3,d}} \right) \leq 1$$

For $F_{4/5}$ can be use also F_4 or F_5 too, also for $F_{2/3}$ can be use F_2 or F_3 too.

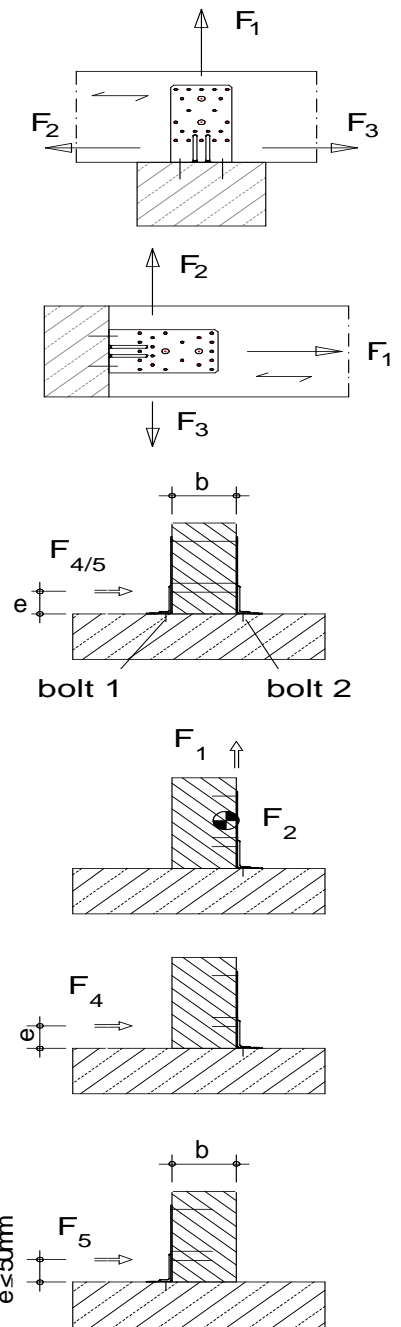

Annex D28 – AB6983**Product Name:**

Product Name	Alternative name			
	UK	France	Denmark	Germany
AB6983	--	--	--	--

Drawing:

Figure D28-1: AB6983

Material:

S250GD + Z275 according to EN 10346

Nail pattern:

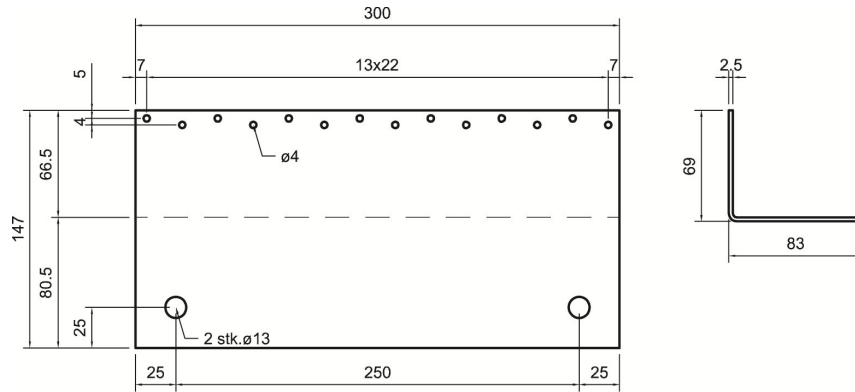
Figure D28-2: AB6983 nail pattern

Modified characteristic capacities:

Modified characteristic capacity per connection (one shear connector per connection):

$$R_{2k} = R_{3k} = \min \left\{ \begin{array}{l} R_{lat,nail,k} \times 9,29 \times k_{mod} \\ R_{lat,bolt,k} \times 2,14 \end{array} \right.$$

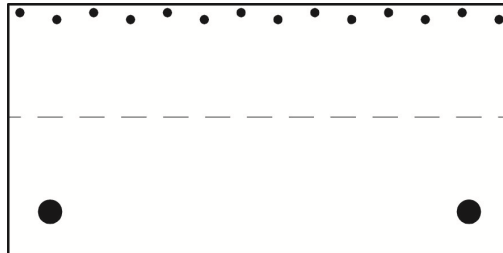
The capacity of the connection between the bolts and concrete has to be checked separately
Fasteners: 14 threaded nails 3,1x l and 2 bolts Ø12 mm. (Figure D28-2)

$R_{lat,nail,k}$ = Characteristic lateral capacity of 1 threaded nail 3,1x l

$R_{lat,bolt,k}$ = Characteristic lateral capacity of 1 M12 bolt. Max. 7,5 kN

k_{mod} = Strength modification factor for service class and load-duration class according to Eurocode 5.

Annex D29 – AB36125

Product Name:

Product Name	Alternative name			
	UK	France	Denmark	Germany
AB36125	--	--	--	--

Drawing:

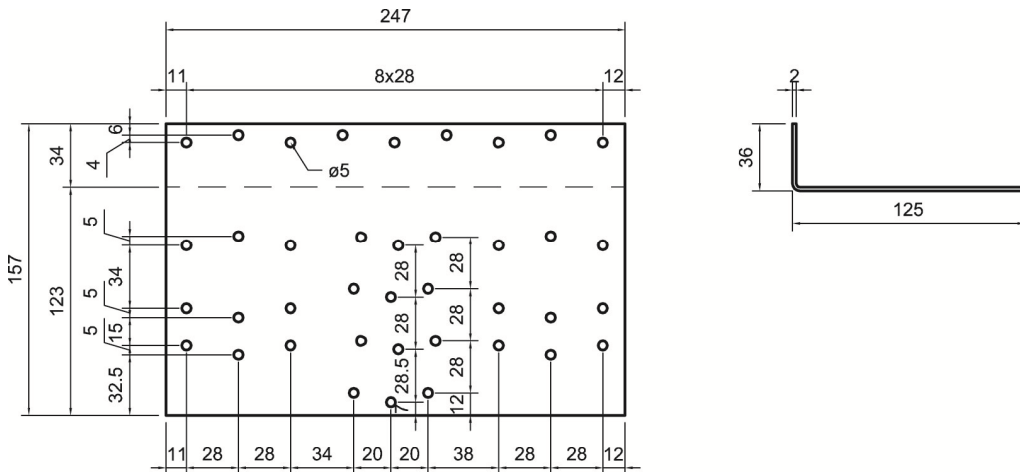

Figure D29-1: AB36125

Material:

S250GD + Z275 according to EN 10346

Nail pattern:

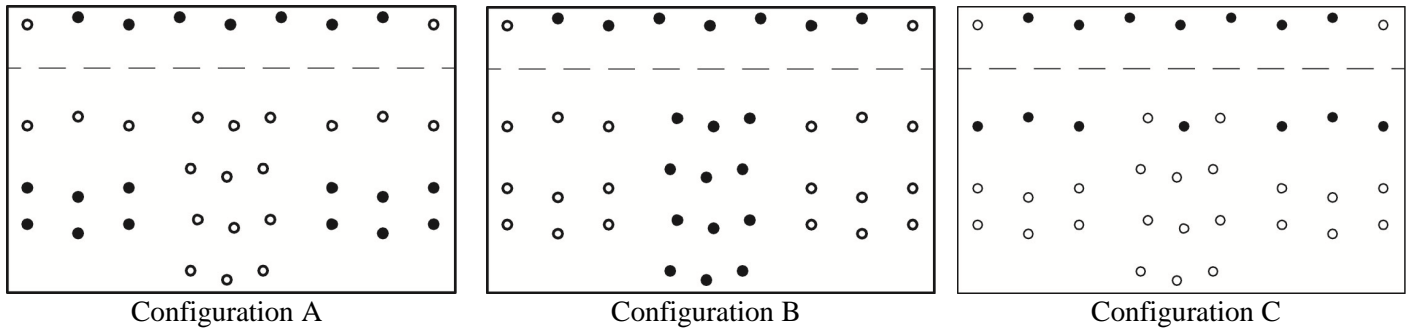

Figure D29-2: AB36125 Timber to timber nail pattern

Modified characteristic capacities:

Modified characteristic capacity per connection (one shear connector per connection) :

Fasteners: 7 + 12 threaded nails 4,0x *l*. Nail pattern A (Figure D29-2)

$$R_{2k} = R_{3k} = \min. \begin{cases} R_{lat,nail-v,k} \times 5,60 \times k_{mod} \\ R_{lat,nail-h,k} \times 8,57 \times k_{mod} \end{cases}$$

Fasteners: 7 + 12 threaded nails 4,0x *l*. Nail pattern B (Figure D29-2)

$$R_{2k} = R_{3k} = \min. \begin{cases} R_{lat,nail-v,k} \times 5,60 \times k_{mod} \\ R_{lat,nail-h,k} \times 6,04 \times k_{mod} \end{cases}$$

$R_{lat,nail-v,k}$ = Characteristic lateral capacity of 1 threaded nail 4,0x *l* in the vertical flap

$R_{lat,nail-h,k}$ = Characteristic lateral capacity of 1 threaded nail 4,0x *l* in the horizontal flap

k_{mod} = Strength modification factor for service class and load-duration class according to Eurocode 5.

Fasteners: 7 + 7 threaded nails 4,0x *l*. Nail pattern C (Figure D29-2)

$$R_{2k} = R_{3k} = \min. \begin{cases} R_{lat,nail-v,k} \times 5,60 \times k_{mod} \\ R_{lat,nail-h,k} \times 6,12 \times k_{mod} \end{cases}$$

$R_{lat,nail-v,k}$ = Characteristic lateral capacity of 1 threaded nail 4,0x *l* in the vertical flap

$R_{lat,nail-h,k}$ = Characteristic lateral capacity of 1 threaded nail 4,0x *l* in the horizontal flap

k_{mod} = Strength modification factor for service class and load-duration class according to Eurocode 5.

Annex D30 – BNV33

Product Name:

Product Name	Alternative name			
	UK	France	Denmark	Germany
BNV33	--	--	--	--

Drawing:

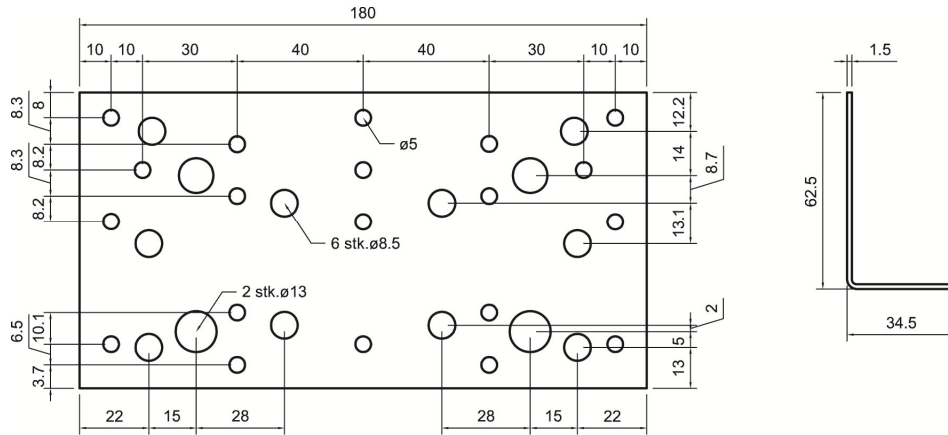

Figure D30-1: BNV33

Material:

S250GD + Z275 according to EN 10346

Nail pattern:

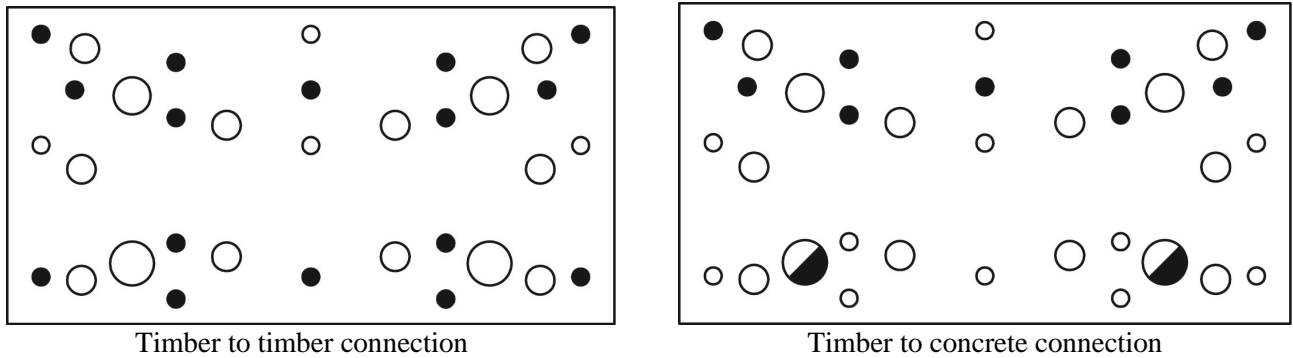

Figure D30-2: BNV33 fastener pattern

Modified characteristic capacities:

One shear connector per connection. Timber/timber connection

Fasteners: 9+7 threaded nails 4,0x l. (Figure D30-2)

Modified characteristic capacity per connection:

$$R_{2k} = R_{3k} = \min. \begin{cases} R_{lat,nail-v,k} \times 5,82 \times k_{mod} \\ R_{lat,nail-h,k} \times 6,26 \times k_{mod} \end{cases}$$

$R_{lat,nail-v,k}$ = Characteristic lateral capacity of 1 threaded nail 4,0x l in the vertical flap

$R_{lat,nail-h,k}$ = Characteristic lateral capacity of 1 threaded nail 4,0x l in the horizontal flap

k_{mod} = Strength modification factor for service class and load-duration class according to Eurocode 5.

One shear connector per connection. Timber/concrete connection

Fasteners: 9 threaded nails 4,0x l and 2 bolts Ø12 mm (Figure D30-3)

Modified characteristic capacity per connection:

$$R_{2k} = R_{3k} = \min. \begin{cases} R_{lat,nail,k} \times 5,82 \times k_{mod} \\ R_{lat,bolt,k} \times 2,24 \end{cases}$$

The capacity of the connection between the bolts and concrete has to be checked separately

$R_{lat,nail,k}$ = Characteristic lateral capacity of 1 threaded nail 4,0x l

$R_{lat,bolt,k}$ = Characteristic lateral capacity of 1 M12 bolt. Max. 4,5 kN

k_{mod} = Strength modification factor for service class and load-duration class according to Eurocode 5.

Annex D31 – E5/1.5

Product Name:

Product Name	Alternative name			
	UK	France	Denmark	Germany
E5/1.5	--	--	--	--
E5/1.5/11.22/11	--	--	--	--
E5/1.5/13	--	--	--	--
E5IX/1.5/122/11	--	--	--	--

Drawing:

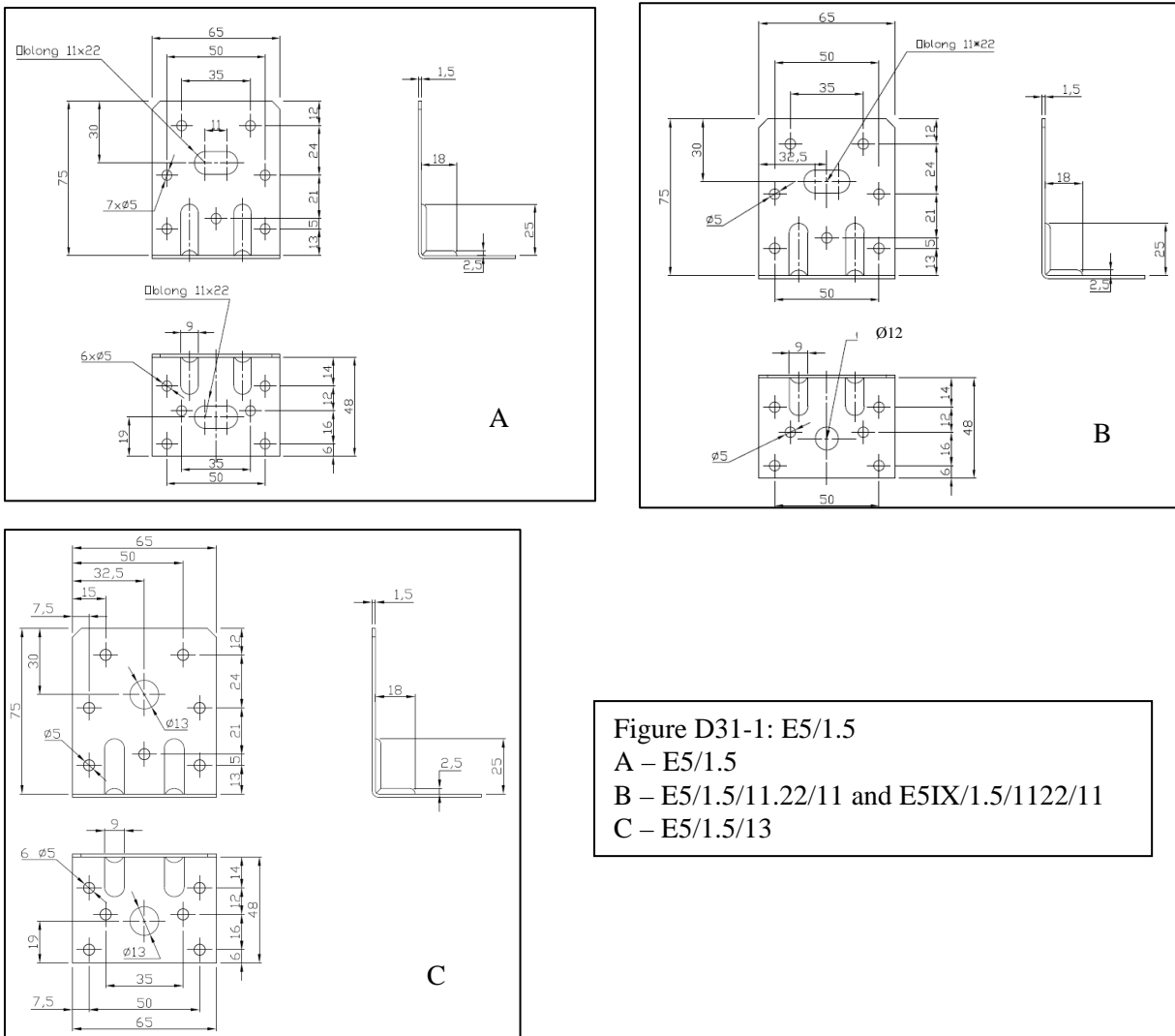

Figure D31-1: E5/1.5
 A – E5/1.5
 B – E5/1.5/11.22/11 and E5IX/1.5/1122/11
 C – E5/1.5/13

Material

S250GD + Z275 according to EN 10346

Except for E5IX/1.5/1122/11 which is made of Stainless steel 316L according to EN 10088-2

Nail pattern:

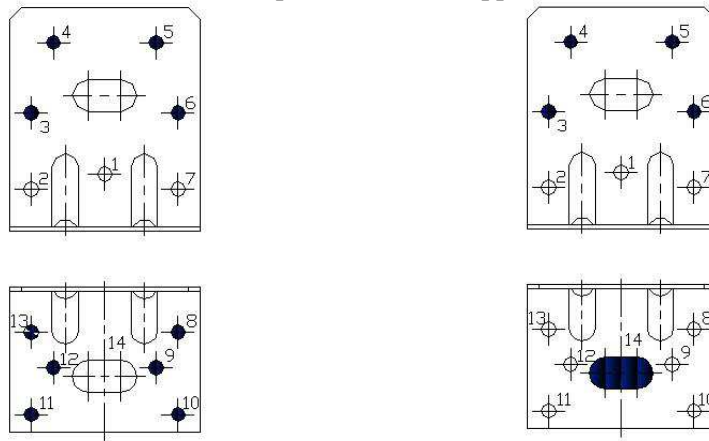

Timber to timber connection
Figure D31-2: E5/1.5 nails pattern

Timber to concrete connection

Modified characteristic capacities:

Table D31-1 E5/1.5 - timber to timber connection – 1 angle bracket

The capacities given in the table below are valid for E5/1.5, E5/1.5/11.22/11 and E5IX/1.5/1122/11

Beam to beam connection				Characteristic capacity per connection (kN)				
Load duration	R _{1,k}		R _{2,k} = R _{3,k}		R _{4,k}		R _{5,k}	
	Connector nail according to ETA-04/0013:							
	4,0x35	4,0x60	4,0x35	4,0x60	4,0x35	4,0x60	4,0x35	4,0x60
P	$f \leq 6,7$ $28 / (f + 46)$	$f \leq 3,3$ $57 / (f + 46)$	1,5	2,5	Min of $20/(e - 1,5)$ $23/\sqrt{(e^2 + 25)}$	Min of $20/(e - 1,5)$	/	/
	$f > 6,7$ $4 / (f + 1)$	$f > 3,3$ $4 / (f + 1)$			3,6 $7,4/(e - 26)$	3,6 $7,4/(e - 26)$		
L	$f \leq 5,5$ $33 / (f + 46)$	$f \leq 2,7$ $67 / (f + 46)$	1,7	2,9	Min of $20/(e - 1,5)$ $28/\sqrt{(e^2 + 25)}$	Min of $20/(e - 1,5)$	/	/
	$f > 5,5$ $4 / (f + 1)$	$f > 2,7$ $4 / (f + 1)$			4 $7,4/(e - 26)$	4 $7,4/(e - 26)$		
M	$f \leq 4,6$ $38 / (f + 46)$	$f \leq 2,2$ $76 / (f + 46)$	2	3,3	Min of $20/(e - 1,5)$ $32/\sqrt{(e^2 + 25)}$	Min of $20/(e - 1,5)$	/	/
	$f > 4,6$ $4 / (f + 1)$	$f > 2,2$ $4 / (f + 1)$			4,1 $7,4/(e - 26)$	4,1 $7,4/(e - 26)$		
S	$f \leq 3,9$ $43 / (f + 46)$	$f \leq 1,9$ $86 / (f + 46)$	2,2	3,8	Min of $20/(e - 1,5)$ $36/\sqrt{(e^2 + 25)}$	Min of $20/(e - 1,5)$	/	/
	$f > 3,9$ $4 / (f + 1)$	$f > 1,9$ $4 / (f + 1)$			4,4 $7,4/(e - 26)$	4,4 $7,4/(e - 26)$		
I	$f \leq 3$ $52 / (f + 46)$	$f \leq 1,4$ $105 / (f + 46)$	2,7	4,6	Min of $20/(e - 1,5)$ $44/\sqrt{(e^2 + 25)}$	Min of $20/(e - 1,5)$	/	/
	$f > 3$ $4 / (f + 1)$	$f > 1,4$ $4 / (f + 1)$			4,9 $7,4/(e - 26)$	4,9 $7,4/(e - 26)$		

Table D31-2 E5/1.5 - timber to timber connection – 2 angle brackets

The capacities given in the table below are valid for E5/1.5, E5/1.5/11.22/11 and E5IX/1.5/1122/11

Beam to beam connection				Modified characteristic capacity per connection (kN)			
Load duration	R _{1,k}		R _{2,k} = R _{3,k}		R _{4,k} = R _{5,k}		
	Connector nail according to ETA-04/0013:						
	4,0x35	4,0x60	4,0x35	4,0x60	4,0x35	4,0x60	
P	2,5	5,0	3,0	4,9	$e \leq 0,32 * b + 15$ 3,9	$e \leq 0,54 * b + 19$ 3,9	
					$e > 0,32 * b + 15$ $0,74 * (1,70 * b + 75)$ /(e-1,5)	$e > 0,54 * b + 19$ $0,87 * (2,89 * b + 92)$ /(e-1,5)	
L	3,0	5,6	3,5	5,8	$e \leq 0,34 * b + 15$ 4,3	$e \leq 0,56 * b + 18$ 4,3	
					$e > 0,34 * b + 15$ $0,74 * (1,98 * b + 79)$ /(e-1,5)	$e > 0,56 * b + 18$ $0,87 * (3,26 * b + 98)$ /(e-1,5)	
M	3,3	6,2	3,9	6,6	$e \leq 0,37 * b + 15$ 4,6	$e \leq 0,57 * b + 18$ 4,6	
					$e > 0,37 * b + 15$ $0,74 * (2,26 * b + 83)$ /(e-1,5)	$e > 0,57 * b + 18$ $0,87 * (3,55 * b + 102)$ /(e-1,5)	
S	3,7	6,7	4,4	7,5	$e \leq 0,39 * b + 15$ 4,8	$e \leq 0,59 * b + 18$ 4,8	
					$e > 0,39 * b + 15$ $0,74 * (2,54 * b + 87)$ /(e-1,5)	$e > 0,59 * b + 18$ $0,87 * (3,84 * b + 107)$ /(e-1,5)	
I	4,6	7,7	5,5	9,2	$e \leq 0,43 * b + 15$ 5,4	$e \leq 0,61 * b + 17$ 5,4	
					$e > 0,43 * b + 15$ $0,74 * (3,11 * b + 96)$ /(e-1,5)	$e > 0,61 * b + 17$ $0,87 * (4,43 * b + 116)$ /(e-1,5)	

Table D31-3 E5/1.5 - timber to rigid support connection – 1 angle bracket

The capacities given in the table below are valid for E5/1.5, E5/1.5/11.22/11 and E5IX/1.5/1122/11

Beam to rigid support connection			Modified characteristic capacity per connection (kN)					
Load duration	R _{1,k}		R _{2,k} = R _{3,k}		R _{4,k}		R _{5,k}	
	Connector nail according to ETA-04/0013:		4,0x35	4,0x60	4,0x35	4,0x60	4,0x35	4,0x60
P	Min of 12,1 / (f + 24) 4,1 / f		0,6	1,1	Min of 36,3 / e 8 / (e - 26) 12,9		/	/
L			0,8	1,3			/	/
M			0,9	1,5			/	/
S			1,1	1,7			/	/
I			1,2	2,1			/	/

Note: For R_{1,k}, if the purlin is prevented from rotation, consider the value as the half of the one given for two brackets.
For R_{4,k} if the purlin is prevented from rotation, consider the value given for two brackets for e=0.
Value given for a withdrawal characteristic capacity of the bolt of 16 kN. For others bolt withdrawal capacities R_{k,anchor} [kN], value must be limited by 13.6 * R_{k,anchor} / 16 .

Table D31-4 E5/1.5 - timber to rigid support connection – 2 angle brackets

The capacities given in the table below are valid for E5/1.5, E5/1.5/11.22/11 and E5IX/1.5/1122/11

Beam to rigid support connection				Modified characteristic capacity per connection (kN)			
Load duration	R _{1,k}		R _{2,k} = R _{3,k}		R _{4,k} = R _{5,k}		
	Connector nail according to ETA-04/0013:						
	4,0x35	4,0x60	4,0x35	4,0x60	4,0x35	4,0x60	
P	2,3	4,4	1,3	2,0	$e \leq 0,26 * b + 21$ 4,4	$e \leq 0,42 * b + 25$ 4,4	
					$e > 0,26 * b + 21$ $0,74 * (1,54 * b + 107)$ $/(e - 1,5)$	$e > 0,42 * b + 25$ $0,87 * (2,53 * b + 132)$ $/(e - 1,5)$	
L	2,7	5,1	1,6	2,6	$e \leq 0,28 * b + 20$ 4,8	$e \leq 0,46 * b + 25$ 4,8	
					$e > 0,28 * b + 20$ $0,74 * (1,80 * b + 114)$ $/(e - 1,5)$	$e > 0,46 * b + 25$ $0,87 * (2,96 * b + 143)$ $/(e - 1,5)$	
M	3,0	5,5	1,8	3,0	$e \leq 0,30 * b + 20$ 5,1	$e \leq 0,49 * b + 25$ 5,1	
					$e > 0,30 * b + 20$ $0,74 * (2,05 * b + 120)$ $/(e - 1,5)$	$e > 0,49 * b + 25$ $0,87 * (3,38 * b + 153)$ $/(e - 1,5)$	
S	3,4	5,5	2,1	3,3	$e \leq 0,31 * b + 20$ 5,5	$e \leq 0,52 * b + 25$ 5,5	
					$e > 0,31 * b + 20$ $0,74 * (2,31 * b + 126)$ $/(e - 1,5)$	$e > 0,52 * b + 25$ $0,87 * (3,80 * b + 154)$ $/(e - 1,5)$	
I	4,1	5,5	2,5	4,1	$e \leq 0,35 * b + 20$ 6,0	$e \leq 0,57 * b + 26$ 6,0	
					$e > 0,35 * b + 20$ $0,74 * (2,82 * b + 139)$ $/(e - 1,5)$	$e > 0,57 * b + 26$ $0,87 * (4,65 * b + 185)$ $/(e - 1,5)$	

Note: Value given for a withdrawal characteristic capacity of the bolt of 16 kN. For others bolt withdrawal capacities $R_{k,anchor}$ [kN], value must be limited by $13.6 * R_{k,anchor} / 16$.

Table D31-5 E5/1.5/13 - timber to rigid support connection – 1 angle bracket

Beam to rigid support connection			Modified characteristic capacity per connection (kN)					
Load duration	R _{1,k}		R _{2,k} = R _{3,k}		R _{4,k}		R _{5,k}	
	4,0x35	4,0x60	4,0x35	4,0x60	4,0x35	4,0x60	4,0x35	4,0x60
P	Min of 13,6 / (f + 23) 5,2 / f		0,6	1	Min of 36,3 / e 8 / (e -26) 19,3		/	/
L			0,8	1,3			/	/
M			0,9	1,5			/	/
S			1,1	1,7			/	/
I			1,2	2,1			/	/

Note: For R_{1,k}, if the purlin is prevented from rotation, consider the value as the half of the one given for two brackets.
For R_{4,k} if the purlin is prevented from rotation, consider the value given for two brackets for e=0.
Value given for a withdrawal characteristic capacity of the bolt of 25 kN. For others bolt withdrawal capacities R_{k,anchor} [kN], value must be limited by $21.9 * R_{k,anchor} / 25$

Table D31-6 E5/1.5/13 - timber to rigid support connection – 1 angle bracket

Beam to rigid support connection				Modified characteristic capacity per connection (kN)		
Load duration	$R_{1,k}$		$R_{2,k} = R_{3,k}$		$R_{4,k} = R_{5,k}$	
	Connector nail according to ETA-04/0013:					
	4,0x35	4,0x60	4,0x35	4,0x60	4,0x35	4,0x60
P	2,4	4,7	1,3	2,2	$e \leq 0,27 * b + 21$ 4,4	$e \leq 0,44 * b + 25$ 4,4
					$e > 0,27 * b + 21$ $0,74 * (1,63 * b + 109)$ $/(e-1,5)$	$e > 0,44 * b + 25$ $0,87 * (2,67 * b + 136)$ $/(e-1,5)$
L	2,8	5,4	1,6	2,6	$e \leq 0,29 * b + 21$ 4,8	$e \leq 0,48 * b + 25$ 4,8
					$e > 0,29 * b + 21$ $0,74 * (1,90 * b + 116)$ $/(e-1,5)$	$e > 0,48 * b + 25$ $0,87 * (3,12 * b + 147)$ $/(e-1,5)$
M	3,2	5,9	1,8	3,0	$e \leq 0,31 * b + 21$ 5,1	$e \leq 0,51 * b + 26$ 5,1
					$e > 0,31 * b + 21$ $0,74 * (2,17 * b + 123)$ $/(e-1,5)$	$e > 0,51 * b + 26$ $0,87 * (3,57 * b + 158)$ $/(e-1,5)$
S	3,6	5,9	2,1	3,3	$e \leq 0,33 * b + 20$ 5,5	$e \leq 0,54 * b + 26$ 5,5
					$e > 0,33 * b + 20$ $0,74 * (2,45 * b + 130)$ $/(e-1,5)$	$e > 0,54 * b + 26$ $0,87 * (4,01 * b + 169)$ $/(e-1,5)$
I	4,4	5,9	2,5	4,1	$e \leq 0,36 * b + 20$ 6,0	$e \leq 0,60 * b + 26$ 6,0
					$e > 0,36 * b + 20$ $0,74 * (2,99 * b + 143)$ $/(e-1,5)$	$e > 0,60 * b + 26$ $0,87 * (4,90 * b + 191)$ $/(e-1,5)$

Note: Value given for a withdrawal characteristic capacity of the bolt of 25 kN. For others bolt withdrawal capacities $R_{k,anchor}$ [kN], value must be limited by $21.9 * R_{k,anchor} / 25$.

Annex D32 – E5/2

Product Name:

Product Name	Alternative name			
	UK	France	Denmark	Germany
E5/2	--	--	--	--

Drawing:

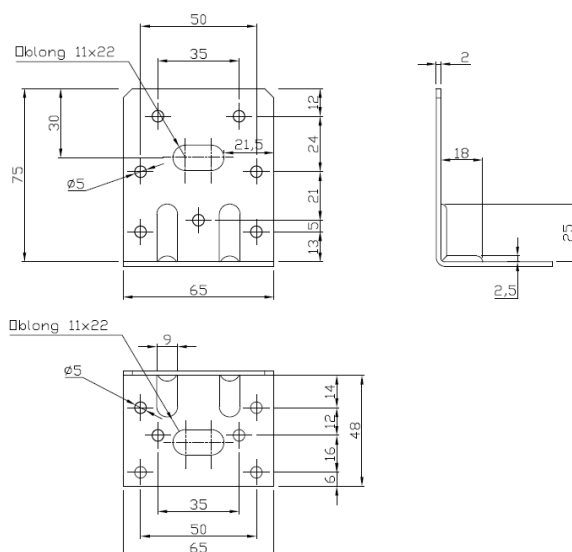
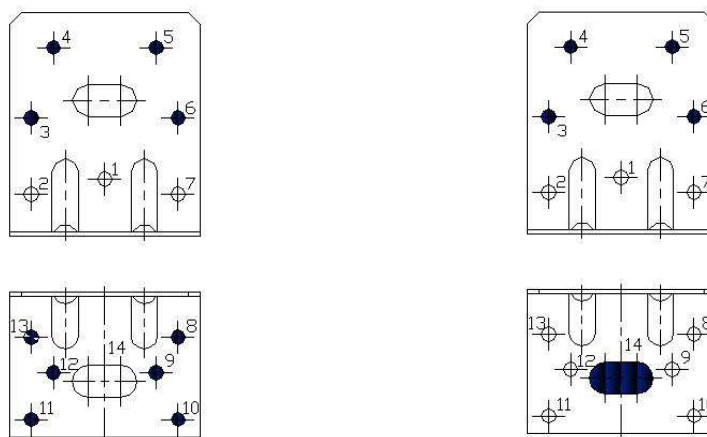

Figure D32-1: E5/2

Material:

Standard material : S250GD + Z275 according to EN 10346
 Or stainless steel according to clause II-1

Nail pattern:



Timber to timber connection

Timber to concrete connection

Figure D32-2: E5/2 nails pattern

Modified characteristic capacities:

Table D32-1 E5/2 - timber to timber connection – 1 angle bracket

Beam to beam connection				Characteristic capacity per connection (kN)				
Load duration	R _{1,k}		R _{2,k} = R _{3,k}		R _{4,k}		R _{5,k}	
	Connector nail according to ETA-04/0013:							
	4,0x35	4,0x60	4,0x35	4,0x60	4,0x35	4,0x60	4,0x35	4,0x60
P	f ≤ 14 29 / (f + 46,5)	f ≤ 7 57 / (f + 46,5)	1,4	2,4	Min of 27,7/(e - 2) 23/√(e ² + 25)	Min of 27,7/(e - 2) 41/√(e ² + 6,2 ²)	Min of: 1,2*(b + 5)/e 1,2	Min of: 2,4*(b + 5)/e 2,4
	f > 14 7,1 / (f + 1)	f > 7 7,1 / (f + 1)			4,4 13,1/(e - 27)	4,4 13,1/(e - 27)	For e < 65 19,2 / (65 - e) For e < 41 7 / (41 - e)	For e < 65 38,4 / (65 - e) For e < 41 7 / (41 - e) 65 / e
L	f ≤ 11 33 / (f + 46,5)	f ≤ 6 67 / (f + 46,5)	1,6	2,9	Min of 27,7/(e - 2) 28/√(e ² + 25)	Min of 27,7/(e - 2) 48/√(e ² + 6,2 ²)	Min of: 1,4*(b + 5)/e 1,55	Min of: 2,8*(b + 5)/e 2,35
	f > 11 7,1 / (f + 1)	f > 6 7,1 / (f + 1)			4,8 13,1/(e - 27)	4,8 13,1/(e - 27)	For e < 65 22,4 / (65 - e) For e < 41 7 / (41 - e)	For e < 65 44,8 / (65 - e) For e < 41 7 / (41 - e) 65 / e
M	f ≤ 10 38 / (f + 46,5)	f ≤ 5 76 / (f + 46,5)	1,8	3,3	Min of 27,7/(e - 2) 32/√(e ² + 25)	Min of 27,7/(e - 2) 55/√(e ² + 6,2 ²)	Min of: 1,6*(b + 5)/e 1,6	Min of: 3,2*(b + 5)/e 2,5
	f > 10 7,1 / (f + 1)	f > 5 7,1 / (f + 1)			5,2 13,1/(e - 27)	5,2 13,1/(e - 27)	For e < 65 25,6 / (65 - e) For e < 41 7 / (41 - e)	For e < 41 min of: 7 / (41 - e) 65 / e
S	f ≤ 8 43 / (f + 46,5)	f ≤ 4 86 / (f + 46,5)	2,1	3,7	Min of 27,7/(e - 2) 36/√(e ² + 25)	Min of 27,7/(e - 2) 61/√(e ² + 6,2 ²)	Min of: 2,42*(b + 5)/e 1,7	Min of: 3,6*(b + 5)/e 2,7
	f > 8 7,1 / (f + 1)	f > 4 7,1 / (f + 1)			5,5 13,1/(e - 27)	5,5 13,1/(e - 27)	For e < 65 28,8 / (65 - e) For e < 41 7 / (41 - e)	For e < 41 min of: 7 / (41 - e) 65 / e
I	f ≤ 6 52 / (f + 46,5)	f ≤ 3 105 / (f + 46,5)	2,6	4,5	Min of 27,7/(e - 2) 44/√(e ² + 25)	Min of 27,7/(e - 2) 74/√(e ² + 6,2 ²)	Min of: 2,95*(b + 5)/e 1,9	Min of: 4,2*(b + 5)/e 2,9
	f > 6 7,1 / (f + 1)	f > 3 7,1 / (f + 1)			6 13,1/(e - 27)	6 13,1/(e - 27)	For e < 65 35,2 / (65 - e) For e < 41 7 / (41 - e)	For e < 41 min of: 7 / (41 - e) 65 / e

Note: For R_{1,k}, if the purlin is prevented from rotation, consider the value as the half of the one given for two brackets.
For R_{4,k} if the purlin is prevented from rotation, consider the value given for two brackets for e=0

Table D32-2 E5/2 - timber to timber connection – 2 angle brackets

Beam to beam connection				Modified characteristic capacity per connection (kN)			
Load duration	R _{1,k}		R _{2,k} = R _{3,k}		R _{4,k} = R _{5,k}		
	4,0x35	4,0x60	4,0x35	4,0x60	4,0x35	4,0x60	
P	2,5	5	2,8	4,9	$e \leq 0,26 * b + 18$ 4,8	$e \leq 0,43 * b + 20$ 4,8	
					$e > 0,26 * b + 18$ $0,74 * (1,70 * b + 100)$ $/(e-2)$	$e > 0,43 * b + 20$ $0,87 * (2,89 * b + 118)$ $/(e-2)$	
L	3,0	5,8	3,2	5,8	$e \leq 0,27 * b + 17$ 5,4	$e \leq 0,46 * b + 19$ 5,4	
					$e > 0,27 * b + 17$ $0,74 * (1,98 * b + 105)$ $/(e-2)$	$e > 0,46 * b + 19$ $0,87 * (3,37 * b + 125)$ $/(e-2)$	
M	3,3	6,7	3,7	6,5	$e \leq 0,29 * b + 17$ 5,7	$e \leq 0,50 * b + 19$ 5,7	
					$e > 0,29 * b + 17$ $0,74 * (2,26 * b + 109)$ $/(e-2)$	$e > 0,50 * b + 19$ $0,87 * (3,85 * b + 133)$ $/(e-2)$	
S	3,7	7,5	4,2	7,4	$e \leq 0,31 * b + 17$ 7,1	$e \leq 0,53 * b + 19$ 7,1	
					$e > 0,31 * b + 17$ $0,74 * (2,54 * b + 113)$ $/(e-2)$	$e > 0,53 * b + 19$ $0,87 * (4,33 * b + 140)$ $/(e-2)$	
I	4,6	8,8	5,2	9,1	$e \leq 0,34 * b + 16$ 6,7	$e \leq 0,56 * b + 19$ 6,7	
					$e > 0,34 * b + 16$ $0,74 * (3,11 * b + 122)$ $/(e-2)$	$e > 0,56 * b + 19$ $0,87 * (5,07 * b + 151)$ $/(e-2)$	

Table D32-3 E5/2 - timber to rigid support connection – 1 angle bracket

Beam to rigid support connection			Modified characteristic capacity per connection (kN)					
Load duration	R _{1,k}		R _{2,k} = R _{3,k}		R _{4,k}		R _{5,k}	
	4,0x35	4,0x60	4,0x35	4,0x60	4,0x35	4,0x60	4,0x35	4,0x60
P	Min of 13,8 / (f +24) 7,2 / f		0,6	1,1	Min of 55,4 / e 14,2 / (e - 26) 12,9		/	/
L			0,8	1,3			/	/
M			0,9	1,5			/	/
S			1,1	1,7			/	/
I			1,2	2,1			/	/

Note: For R_{1,k}, if the purlin is prevented from rotation, consider the value as the half of the one given for two brackets.
For R_{4,k} if the purlin is prevented from rotation, consider the value given for two brackets for e=0.
Value given for a withdrawal characteristic capacity of the bolt of 16 kN. For others bolt withdrawal capacities R_{k,anchor} [kN], value must be limited by 13.6 * R_{k,anchor} / 16 .

Table D32-4 E5/2 - timber to rigid support connection – 2 angle brackets

Beam to rigid support connection				Modified characteristic capacity per connection (kN)			
Load duration	R _{1,k}		R _{2,k} = R _{3,k}		R _{4,k} = R _{5,k}		
	Connector nail according to ETA-04/0013:						
	4,0x35	4,0x60	4,0x35	4,0x60	4,0x35	4,0x60	
P	2,4	4,5	1,3	2,2	e ≤ 0,22 * b + 23 5,3	e ≤ 0,35 * b + 26 5,3	
					e > 0,22 * b + 23 0,74*(1,59*b+145) /(e-2)	e > 0,35 * b + 26 0,87*(2,61*b+170) /(e-2)	
L	2,7	5,3	1,5	2,7	e ≤ 0,23 * b + 22 6,0	e ≤ 0,38 * b + 25 6,0	
					e > 0,23 * b + 22 0,74*(1,85*b+151) /(e-2)	e > 0,38 * b + 25 0,87*(3,05*b+181) /(e-2)	
M	3,1	6,1	1,7	3,1	e ≤ 0,25 * b + 21 6,4	e ≤ 0,40 * b + 25 6,4	
					e > 0,25 * b + 21 0,74*(2,12*b+158) /(e-2)	e > 0,40 * b + 25 0,87*(3,48*b+192) /(e-2)	
S	3,5	6,8	2,0	3,4	e ≤ 0,26 * b + 21 6,8	e ≤ 0,43 * b + 25 6,8	
					e > 0,26 * b + 21 0,74*(2,38*b+164) /(e-2)	e > 0,43 * b + 25 0,87*(3,92*b+203) /(e-2)	
I	4,3	8,3	2,5	4,1	e ≤ 0,29 * b + 21 7,5	e ≤ 0,47 * b + 25 7,5	
					e > 0,29 * b + 21 0,74*(2,91*b+178) /(e-2)	e > 0,47 * b + 25 0,87*(4,79*b+225) /(e-2)	

Note: Value given for a withdrawal characteristic capacity of the bolt of 16 kN. For others bolt withdrawal capacities R_{k,anchor} [kN], value must be limited by 13.6 * R_{k,anchor} / 16 .

Annex D33 – AT1

Product Name:

Product Name	Alternative name			
	UK	France	Denmark	Germany
AT1	--	--	--	--

Drawing:

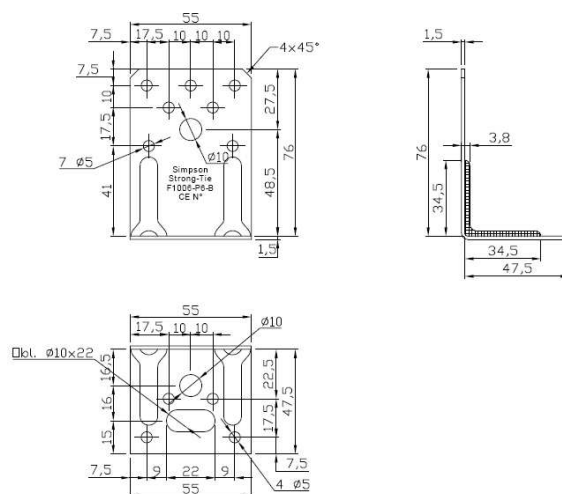
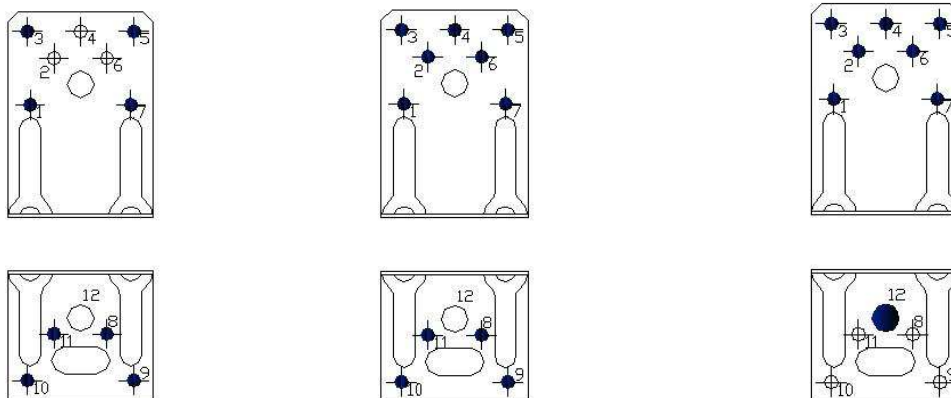

Figure D33-1: AT1

Material:

Standard material : S250GD + Z275 according to EN 10346
 Or stainless steel according to clause II-1

Nail pattern:



Timber to timber connection
 Partial Nailing

Full nailing
 Figure D33-2: AT1 nails pattern

Timber to rigid connection

Characteristic capacities

Table D34-1 AT1 - timber to timber connection – 1 angle bracket – partial nailing

Table 5		1 Angle bracket		AT1		Partial nailing		k _{modi} =1,18	
Beam to beam connection				Characteristic capacity per connection (kN)					
Load duration	R _{1,k}		R _{2,k} = R _{3,k}		R _{4,k}		R _{5,k}		
	Connector nail according to ETA-04/0013:								
	4,0x35	4,0x60	4,0x35	4,0x60	4,0x35	4,0x60	4,0x35	4,0x60	
P	f ≤ 15 15 / (f + 43,5)	f ≤ 7 32 / (f + 43,5)	1,2	2,1	Min of 17,7/(e - 1,5) 15/√(e ² + 4,9 ²)	Min of 17,7/(e - 1,5) 27/√(e ² + 6,1 ²)	Min of: 0,7*(b + 13)/e 1	Min of: 1,4*(b + 13)/e 1,5	
	f > 15 4,3 / (f + 1)	f > 7 4,3 / (f + 1)			3,5 5,5 / (e - 36)	3,5 5,5 / (e - 36)	For e < 42,5 21,7 / (70 - e) 40 / e 5,5 / (43 - e)	For e < 42,5 43,6 / (70 - e) 40 / e 5,5 / (43 - e)	
L	f ≤ 12 18 / (f + 43,5)	f ≤ 6 37 / (f + 43,5)	1,3	2,3	Min of 17,7/(e - 1,5) 18/√(e ² + 4,9 ²)	Min of 17,7/(e - 1,5) 32/√(e ² + 6,1 ²)	Min of 0,8*(b + 13)/e 1,1	Min of: 1,63*(b + 13)/e 1,7	
	f > 12 4,3 / (f + 1)	f > 6 4,3 / (f + 1)			3,8 5,5 / (e - 36)	3,8 5,5 / (e - 36)	For e < 42,5 25,4 / (70 - e) 40 / e 5,5 / (43 - e)	For e < 42,5 51 / (70 - e) 40 / e 5,5 / (43 - e)	
M	f ≤ 10 21 / (f + 43,5)	f ≤ 5 42 / (f + 43,5)	1,5	2,7	Min of 17,7/(e - 1,5) 21/√(e ² + 4,9 ²)	Min of 17,7/(e - 1,5) 36/√(e ² + 6,1 ²)	Min of 0,93*(b + 13)/e 1,2	Min of 1,9*(b + 13)/e 1,7	
	f > 10 4,3 / (f + 1)	f > 5 4,3 / (f + 1)			4,1 5,5 / (e - 36)	4,1 5,5 / (e - 36)	For e < 42,5 29 / (70 - e) 40 / e 5,5 / (43 - e)	For e < 42,5 40 / e 5,5 / (43 - e)	
S	f ≤ 9 23 / (f + 43,5)	f ≤ 4 48 / (f + 43,5)	1,8	3,1	Min of 17,7/(e - 1,5) 23/√(e ² + 4,9 ²)	Min of 17,7/(e - 1,5) 41/√(e ² + 6,1 ²)	Min of 1,05*(b + 13)/e 1,3	Min of 2,1*(b + 13)/e 1,8	
	f > 9 4,3 / (f + 1)	f > 4 4,3 / (f + 1)			4,3 5,5 / (e - 36)	4,3 5,5 / (e - 36)	For e < 42,5 32,6 / (70 - e) 40 / e 5,5 / (43 - e)	For e < 42,5 40 / e 5,5 / (43 - e)	
I	f ≤ 7 29 / (f + 43,5)	f ≤ 3 58 / (f + 43,5)	2,1	3,7	Min of 17,7/(e - 1,5) 29/√(e ² + 4,9 ²)	Min of 17,7/(e - 1,5) 50/√(e ² + 6,1 ²)	Min of 1,28*(b + 13)/e 1,4	Min of 2,4*(b + 13)/e 1,9	
	f > 7 4,3 / (f + 1)	f > 3 4,3 / (f + 1)			4,7 5,5 / (e - 36)	4,7 5,5 / (e - 36)	For e < 42,5 40 / (70 - e) 40 / e 5,5 / (43 - e)	For e < 42,5 40 / e 5,5 / (43 - e)	

Note: For R_{1,k}, if the purlin is prevented from rotation, consider the value as the half of the one given for two brackets.
For R_{4,k} if the purlin is prevented from rotation, consider the value given for two brackets for e=0.

Table D33-2 AT1 - timber to timber connection – 1 angle bracket – full nailing

Beam to beam connection				Modified characteristic capacity per connection (kN)				
Load duration	R _{1,k}		R _{2,k} = R _{3,k}		R _{4,k}		R _{5,k}	
	Connector nail according to ETA-04/0013:							
	4,0x35	4,0x60	4,0x35	4,0x60	4,0x35	4,0x60	4,0x35	4,0x60
P	f ≤ 15 15 / (f + 43,5)	f ≤ 7 32 / (f + 43,5)	1,2	2,2	Min of 17,7/(e - 1,5) 15/√(e ² + 4,9 ²)	Min of 17,7/(e - 1,5) 27/√(e ² + 6,1 ²)	Min of: 0,7*(b + 13)/e 1	Min of: 1,4*(b + 13)/e 1,5
	f > 15 4,3 / (f + 1)	f > 7 4,3 / (f + 1)			3,5 5,5 / (e - 36)	3,5 5,5 / (e - 36)	For e < 42,5 21,7 / (70 - e) 40 / e 5,5 / (43 - e)	For e < 42,5 40 / e 5,5 / (43 - e)
L	f ≤ 12 18 / (f + 43,5)	f ≤ 6 37 / (f + 43,5)	1,4	2,5	Min of 17,7/(e - 1,5) 18/√(e ² + 4,9 ²)	Min of 17,7/(e - 1,5) 32/√(e ² + 6,1 ²)	Min of 0,8*(b + 13)/e 1,1	Min of: 1,63*(b + 13)/e 1,7
	f > 12 4,3 / (f + 1)	f > 6 4,3 / (f + 1)			3,8 5,5 / (e - 36)	3,8 5,5 / (e - 36)	For e < 42,5 25,4 / (70 - e) 40 / e 5,5 / (43 - e)	For e < 42,5 40 / e 5,5 / (43 - e)
M	f ≤ 10 21 / (f + 43,5)	f ≤ 5 42 / (f + 43,5)	1,6	2,8	Min of 17,7/(e - 1,5) 21/√(e ² + 4,9 ²)	Min of 17,7/(e - 1,5) 36/√(e ² + 6,1 ²)	Min of 0,93*(b + 13)/e 1,2	Min of 1,9*(b + 13)/e 1,7
	f > 10 4,3 / (f + 1)	f > 5 4,3 / (f + 1)			4,1 5,5 / (e - 36)	4,1 5,5 / (e - 36)	For e < 42,5 29 / (70 - e) 40 / e 5,5 / (43 - e)	For e < 42,5 40 / e 5,5 / (43 - e)
S	f ≤ 9 23 / (f + 43,5)	f ≤ 4 48 / (f + 43,5)	1,8	3,1	Min of 17,7/(e - 1,5) 23/√(e ² + 4,9 ²)	Min of 17,7/(e - 1,5) 41/√(e ² + 6,1 ²)	Min of 1,05*(b + 13)/e 1,3	Min of 2,1*(b + 13)/e 1,8
	f > 9 4,3 / (f + 1)	f > 4 4,3 / (f + 1)			4,3 5,5 / (e - 36)	4,3 5,5 / (e - 36)	For e < 42,5 40 / e 5,5 / (43 - e)	For e < 42,5 40 / e 5,5 / (43 - e)
I	f ≤ 7 29 / (f + 43,5)	f ≤ 3 58 / (f + 43,5)	2,2	3,9	Min of 17,7/(e - 1,5) 29/√(e ² + 4,9 ²)	Min of 17,7/(e - 1,5) 50/√(e ² + 6,1 ²)	Min of 1,28*(b + 13)/e 1,4	Min of 2,4*(b + 13)/e 1,9
	f > 7 4,3 / (f + 1)	f > 3 4,3 / (f + 1)			4,7 5,5 / (e - 36)	4,7 5,5 / (e - 36)	For e < 42,5 40 / e 5,5 / (43 - e)	For e < 42,5 40 / e 5,5 / (43 - e)

Note: For R_{1,k}, if the purlin is prevented from rotation, consider the value as the half of the one given for two brackets.
For R_{4,k} if the purlin is prevented from rotation, consider the value given for two brackets for e=0.

Table D33-3 AT1 - timber to timber connection – 2 angle ackets

Beam to beam connection				Modified characteristic capacity per connection (kN)				
Nailing	Load duration	R _{1,k}		R _{2,k} = R _{3,k}		R _{4,k} = R _{5,k}		
		Connector nail according to ETA-04/0013:						
		4,0x35	4,0x60	4,0x35	4,0x60	4,0x35	4,0x60	
Partial nailing Nail in holes 1,3,5,7/ 8,9,10,11	P	1,5	2,9	2,3	4,0	$e \leq 0,23 * b + 21$ 3,2	$e \leq 0,34 * b + 21$ 3,7	
						$e > 0,23 * b + 21$ $0,74 * (1,00 * b + 77)$ $/(e-1,5)$	$e > 0,34 * b + 21$ $0,87 * (1,70 * b + 93)$ $/(e-1,5)$	
	L	1,7	3,5	2,7	4,8	$e \leq 0,23 * b + 19$ 3,7	$e \leq 0,36 * b + 21$ 4	
						$e > 0,23 * b + 19$ $0,74 * (1,16 * b + 81)$ $/(e-1,5)$	$e > 0,36 * b + 21$ $0,87 * (1,98 * b + 100)$ $/(e-1,5)$	
	M	2,0	3,9	3,1	5,4	$e \leq 0,23 * b + 18$ 4,3	$e \leq 0,39 * b + 21$ 4,3	
						$e > 0,23 * b + 18$ $0,74 * (1,33 * b + 85)$ $/(e-1,5)$	$e > 0,39 * b + 21$ $0,87 * (2,27 * b + 106)$ $/(e-1,5)$	
	S	2,2	4,4	3,5	6,1	$e \leq 0,24 * b + 17$ 4,6	$e \leq 0,41 * b + 21$ 4,6	
						$e > 0,24 * b + 17$ $0,74 * (1,50 * b + 88)$ $/(e-1,5)$	$e > 0,41 * b + 21$ $0,87 * (2,55 * b + 113)$ $/(e-1,5)$	
	I	2,7	5,0	4,3	7,5	$e \leq 0,27 * b + 17$ 5	$e \leq 0,43 * b + 21$ 5	
						$e > 0,27 * b + 17$ $0,74 * (1,83 * b + 96)$ $/(e-1,5)$	$e > 0,43 * b + 21$ $0,87 * (2,92 * b + 121)$ $/(e-1,5)$	
	Full nailing Nail in holes 1,2,3,4,5,6,7 / 8,9,10,11	P	1,5	2,9	2,4	4,2	$e \leq 0,23 * b + 21$ 3,2	$e \leq 0,34 * b + 21$ 3,7
							$e > 0,23 * b + 21$ $0,74 * (1,00 * b + 77)$ $/(e-1,5)$	$e \geq 0,34 * b + 21$ $0,87 * (1,70 * b + 93)$ $/(e-1,5)$
L		1,7	3,5	2,8	4,9	$e \leq 0,23 * b + 19$ 3,7	$e \leq 0,36 * b + 21$ 4	
						$e \geq 0,23 * b + 19$ $0,74 * (1,16 * b + 81)$ $/(e-1,5)$	$e \geq 0,36 * b + 21$ $0,87 * (1,98 * b + 100)$ $/(e-1,5)$	
M		2,0	3,9	3,2	5,7	$e \leq 0,23 * b + 18$ 4,3	$e \leq 0,39 * b + 21$ 4,3	
						$e \geq 0,23 * b + 18$ $0,74 * (1,33 * b + 85)$ $/(e-1,5)$	$e \geq 0,39 * b + 21$ $0,87 * (2,27 * b + 106)$ $/(e-1,5)$	
S		2,2	4,4	3,6	6,4	$e \leq 0,24 * b + 17$ 4,6	$e \leq 0,41 * b + 21$ 4,6	
						$e > 0,24 * b + 17$ $0,74 * (1,50 * b + 88)$ $/(e-1,5)$	$e > 0,41 * b + 21$ $0,87 * (2,55 * b + 113)$ $/(e-1,5)$	
I		2,7	5,0	4,4	7,9	$e \leq 0,27 * b + 17$ 5	$e \leq 0,43 * b + 21$ 5	
						$e > 0,27 * b + 17$ $0,74 * (1,83 * b + 96)$ $/(e-1,5)$	$e > 0,43 * b + 21$ $0,87 * (2,92 * b + 121)$ $/(e-1,5)$	

Table D33-4 AT1 - timber to rigid support connection – 1 angle bracket

Beam to rigid support connection			Modified characteristic capacity per connection (kN)					
Load duration	$R_{1,k}$		$R_{2,k} = R_{3,k}$		$R_{4,k}$		$R_{5,k}$	
	4,0x35	4,0x60	4,0x35	4,0x60	4,0x35	4,0x60	4,0x35	4,0x60
P	Min of $28 / (f + 13)$ $4,3 / f$		1,0	1,9	Min of $40 / e$ $5,5 / (e - 35)$ $6,4$		/	/
L			1,2	2,2			/	/
M			1,3	2,5			/	/
S			1,5	2,9			/	/
I			1,8	3,5			/	/

Note: For $R_{1,k}$, if the purlin is prevented from rotation, consider the value as the half of the one given for two brackets.

For $R_{4,k}$ if the purlin is prevented from rotation, consider the value given for two brackets for $e=0$.

Value given for a withdrawal characteristic capacity of the bolt of 9 kN. For others bolt withdrawal capacities $R_{k,anchor}$ [kN], value must be limited by $R_{k,anchor} / 9$

Table D33-5 AT1 - timber to rigid support connection – 2 angle brackets

Beam to rigid support connection				Modified characteristic capacity per connection (kN)			
Load duration	R _{1,k}		R _{2,k} = R _{3,k}		R _{4,k} = R _{5,k}		
	Connector nail according to ETA-04/0013:						
	4,0x35	4,0x60	4,0x35	4,0x60	4,0x35	4,0x60	
P	Min of 5,8	Min of 10,9	2,1	3,8	e ≤ 0,68 * b + 28 4,3	e ≤ 1,08 * b + 34 4,3	
	0,75 * R _{k,anchor}	0,75 * R _{k,anchor}			e > 0,68 * b + 28 0,74*(3,93*b+142) /(e-1,5)	e > 1,08 * b + 34 0,87*(6,24*b+182) /(e-1,5)	
L	Min of 6,8	Min of 12,7	2,4	4,4	e ≤ 0,73 * b + 28 4,6	e ≤ 1,16 * b + 35 4,6	
	0,75 * R _{k,anchor}	0,75 * R _{k,anchor}			e > 0,73 * b + 28 0,74*(4,58*b+154) /(e-1,5)	e > 1,16 * b + 35 0,87*(7,28*b+199) /(e-1,5)	
M	Min of 7,8	Min of 14,4	2,7	5,0	e ≤ 0,78 * b + 28 4,9	e ≤ 1,24 * b + 35 4,9	
	0,75 * R _{k,anchor}	0,75 * R _{k,anchor}			e > 0,78 * b + 28 0,74*(5,23*b+165) /(e-1,5)	e > 1,24 * b + 35 0,87*(8,32*b+217) /(e-1,5)	
S	Min of 8,7	Min of 16,1	3,1	5,7	e ≤ 0,83 * b + 28 5,2	e ≤ 1,32 * b + 36 5,2	
	0,75 * R _{k,anchor}	0,75 * R _{k,anchor}			e > 0,83 * b + 28 0,74*(5,89*b+176) /(e-1,5)	e > 1,32 * b + 36 0,87*(9,36*b+235) /(e-1,5)	
I	Min of 10,6	Min of 16,1	3,8	7,0	e ≤ 0,92 * b + 28 5,8	e ≤ 1,46 * b + 37 5,8	
	0,75 * R _{k,anchor}	0,75 * R _{k,anchor}			e > 0,92 * b + 28 0,74*(7,20*b+198) /(e-1,5)	e > 1,46 * b + 37 0,87*(11,44*b+270) /(e-1,5)	

Note: Value given for a withdrawal characteristic capacity of the bolt of 9 kN. For others bolt withdrawal capacities R_{k,anchor} [kN], value must be limited by R_{k,anchor} / 9

Annex D34 – E4/2.5

Product Name:

Product Name	Alternative name			
	UK	France	Denmark	Germany
E4/2.5	--	--	--	--

Drawing:

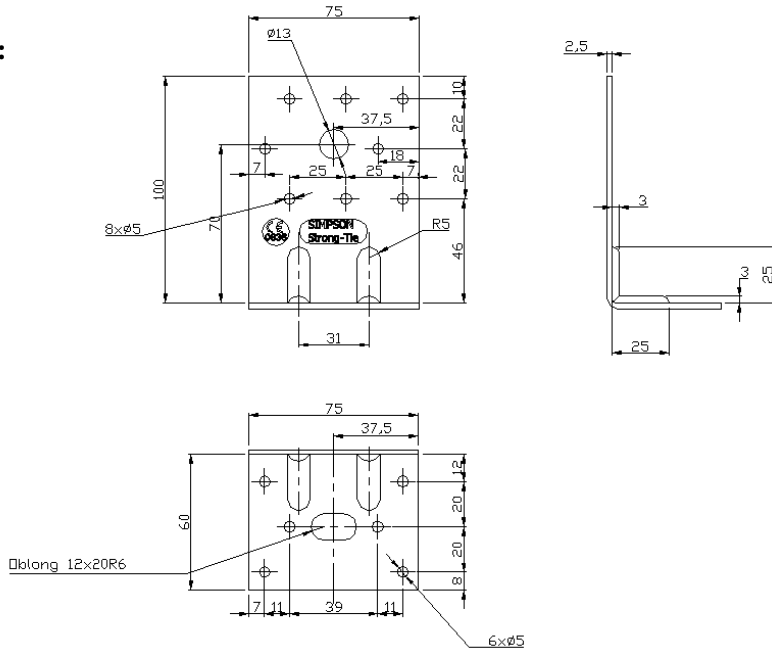

Figure D34-1: E4/2.5

Material:

Standard material : S250GD + Z275 according to EN 10346

Or stainless steel according to clause II-1

Nail pattern:

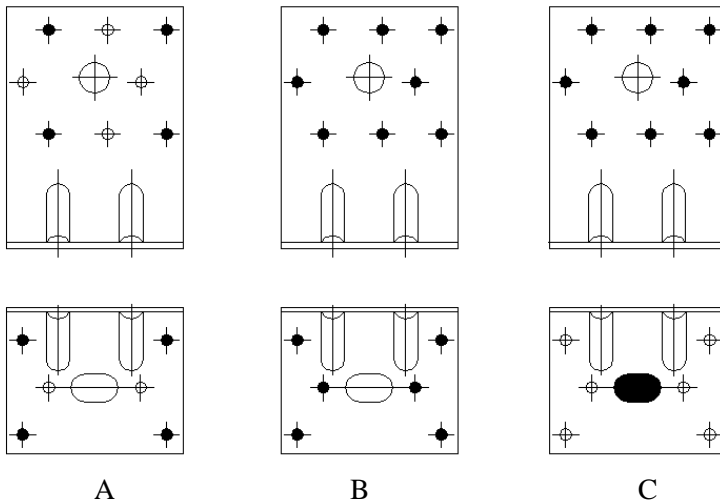

Figure D34-2 : E4/2.5 nails pattern
 A – Beam to beam connection – Partial nailing
 B – Beam to beam connection – Full nailing
 C – Beam to rigid support connection

Modified characteristic capacities:

Table D34-1 E4/2.5 - timber to timber connection – 1 angle bracket

Beam to beam connection				Modified characteristic capacity per connection (kN)				
Load duration	Partial nailing: 4+4 (fig. D34-2 A)				Full nailing 8+6 (fig. D34-2 B)			
	R _{1,k}		R _{2,k} = R _{3,k}		R _{1,k}		R _{2,k} = R _{3,k}	
	Connector nail according to ETA-04/0013:				Connector nail according to ETA-04/0013:			
	4,0x35	4,0x60	4,0x35	4,0x60	4,0x35	4,0x60	4,0x35	4,0x60
P	$f \leq 92,4$ $32 / (f + 56,6)$	$f \leq 31,1$ $65 / (f + 56,6)$	1,2	2,1	$f \leq 65,9$ $37 / (f + 56,5)$	$f \leq 25$ $75 / (f + 56,5)$	1,3	2,6
	$f > 92,4$ $20,5 / (f + 1)$	$f > 31,1$ $20,5 / (f + 1)$			$f > 65,9$ $20,5 / (f + 1)$	$f > 25$ $20,5 / (f + 1)$		
L	$f \leq 63,4$ $37 / (f + 56,6)$	$f \leq 24,4$ $75 / (f + 56,6)$	1,5	2,5	$f \leq 47,8$ $43 / (f + 56,5)$	$f \leq 19,8$ $87 / (f + 56,5)$	1,5	3
	$f > 63,4$ $20,5 / (f + 1)$	$f > 24,4$ $20,5 / (f + 1)$			$f > 47,8$ $20,5 / (f + 1)$	$f > 19,8$ $20,5 / (f + 1)$		
M	$f \leq 48,1$ $43 / (f + 56,6)$	$f \leq 19,9$ $87 / (f + 56,6)$	1,7	3	$f \leq 37,4$ $50 / (f + 56,5)$	$f \leq 16,3$ $99 / (f + 56,5)$	1,7	3,5
	$f > 48,1$ $20,5 / (f + 1)$	$f > 19,9$ $20,5 / (f + 1)$			$f > 37,4$ $20,5 / (f + 1)$	$f > 16,3$ $20,5 / (f + 1)$		
S	$f \leq 38,7$ $49 / (f + 56,6)$	$f \leq 16,8$ $97 / (f + 56,6)$	1,9	3,3	$f \leq 30,6$ $56 / (f + 56,5)$	$f \leq 13,9$ $112 / (f + 56,5)$	2,1	4
	$f > 38,7$ $20,5 / (f + 1)$	$f > 16,8$ $20,5 / (f + 1)$			$f > 30,6$ $20,5 / (f + 1)$	$f > 13,9$ $20,5 / (f + 1)$		
I	$f \leq 27,6$ $60 / (f + 56,6)$	$f \leq 12,7$ $120 / (f + 56,6)$	2,3	4,0	$f \leq 22,3$ $68 / (f + 56,5)$	$f \leq 10,5$ $136 / (f + 56,5)$	2,5	4,8
	$f > 27,6$ $20,5 / (f + 1)$	$f > 12,7$ $20,5 / (f + 1)$			$f > 22,3$ $20,5 / (f + 1)$	$f > 10,5$ $20,5 / (f + 1)$		

Note: For R_{1,k}, if the purlin is prevented from rotation, consider the value as the half of the one given for two brackets.

Table D34-2 E4/2.5 - timber to timber connection – 2 angle brackets

Beam to beam connection			Modified characteristic capacity per connection (kN)					
Load duration	Partial nailing 4+4 (fig. D35-2 A)				Full nailing 8+6 (fig. D35-2 B)			
	R _{1,k}		R _{2,k} = R _{3,k}		R _{1,k}		R _{2,k} = R _{3,k}	
	Connector nail according to ETA-04/0013:				Connector nail according to ETA-04/0013:			
	4,0x35	4,0x60	4,0x35	4,0x60	4,0x35	4,0x60	4,0x35	4,0x60
P	1,5	2,9	2,5	4,4	2,5	5,0	2,7	5,2
L	1,7	3,5	3,0	5,1	3,0	5,8	3,2	6,1
M	2,0	3,9	3,3	5,8	3,3	6,7	3,6	7,0
S	2,2	4,4	3,8	6,6	3,8	7,5	4,1	7,8
I	2,7	5,4	4,6	8,0	4,6	9,2	4,9	9,6

Table D34-3 E4/2.5 - timber to rigid support connection

Beam to rigid support connection				Modified characteristic capacity per connection (kN)				
Load duration	1 angle bracket per connection				2 angle brackets per connection			
	$R_{1,k}$		$R_{2,k} = R_{3,k}$		$R_{1,k}$		$R_{2,k} = R_{3,k}$	
	Connector nail according to ETA-04/0013:				Connector nail according to ETA-04/0013:			
	4,0x35	4,0x60	4,0x35	4,0x60	4,0x35	4,0x60	4,0x35	4,0x60
P	min of : 15,4 / (f+28) 20,5 / f	min of : 15,4 / (f+28) 20,5 / f	0,6	1,2	3,8	7,4	1,2	2,5
L			0,7	1,4	4,4	8,6	1,4	2,9
M			0,8	1,7	5,0	9,8	1,6	3,3
S			0,9	1,9	5,7	11,0	1,8	3,8
I			1,1	2,2	6,9	11,8	2,2	4,6

Note: For $R_{1,k}$ for 1 angle bracket connection, if the purlin or column is prevented from rotation, consider the value as the half of the one given for two brackets.

Value given for a withdrawal characteristic capacity of the bolt of 16 kN. For others bolt withdrawal capacities $R_{k,anchor}$ [kN], value must be limited by $13.6 * R_{k,anchor} / 16$

Annex D35 – E6/2

Product Name:

Product Name	Alternative name			
	UK	France	Denmark	Germany
E6/2	--	--	--	--

Drawing:

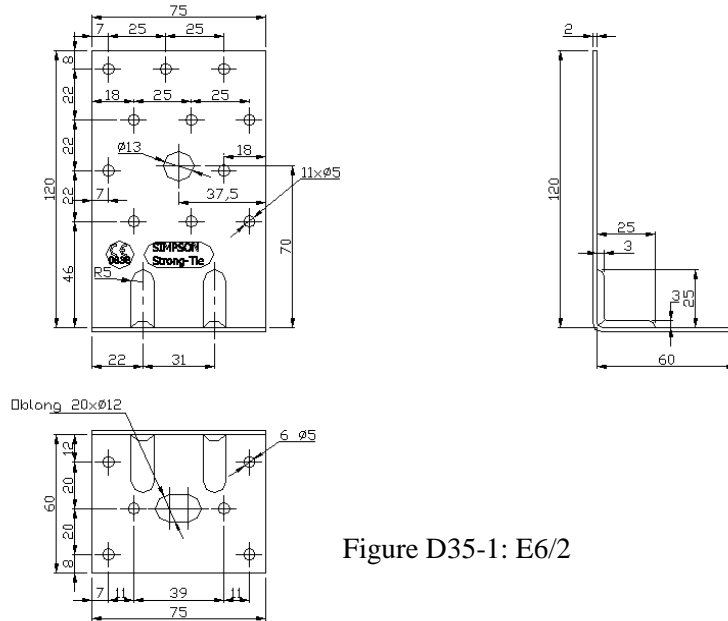

Figure D35-1: E6/2

Material:

Standard material : S250GD + Z275 according to EN 10346
 Or stainless steel according to clause II-1

Nail pattern:

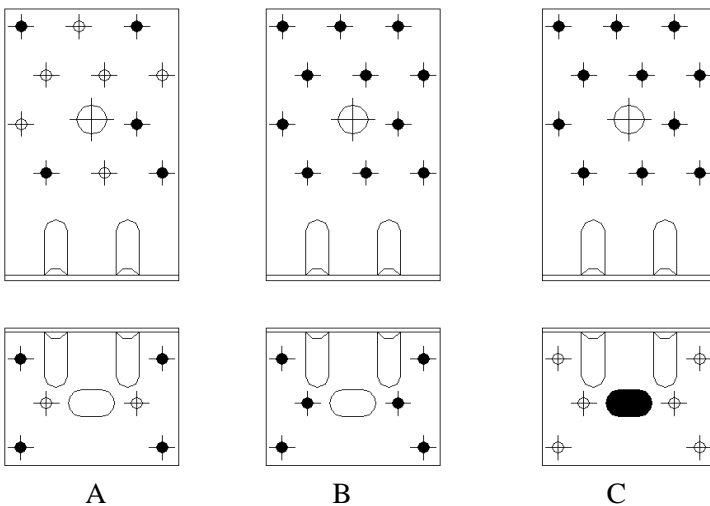

Figure D35-2 : E6/2 nails pattern
 A – Beam to beam connection – Partial nailing
 B – Beam to beam and Post to beam connection – Full nailing
 C – Beam to rigid and Post to rigid support connection

Modified characteristic capacities:

Table D35-1 E6/2 - timber to timber connection – 1 angle bracket

Beam to beam connection					Modified characteristic capacity per connection (kN)			
Load duration	Partial nailing 5+4 (fig. D35-2 A)				Full nailing 11+6 (fig. D35-2)			
	R _{1,k}		R _{2,k} = R _{3,k}		R _{1,k}		R _{2,k} = R _{3,k}	
	Connector nail according to ETA-04/0013:				Connector nail according to ETA-04/0013:			
	4,0x35	4,0x60	4,0x35	4,0x60	4,0x35	4,0x60	4,0x35	4,0x60
P	f ≤ 36,2 32 / (f + 56)	f ≤ 16,1 65 / (f + 56)	1,2	2,2	f ≤ 28,7 37 / (f + 56)	f ≤ 13,3 75 / (f + 56)	1,5	2,9
	f > 36,2 13,1 / (f + 1)	f > 16,1 13,1 / (f + 1)			f > 28,7 13,1 / (f + 1)	f > 13,3 13,1 / (f + 1)		
L	f ≤ 28 37 / (f + 56)	f ≤ 13 75 / (f + 56)	1,4	2,6	f ≤ 22,7 44 / (f + 56)	f ≤ 10,8 87 / (f + 56)	1,8	3,4
	f > 28 13,1 / (f + 1)	f > 13 13,1 / (f + 1)			f > 22,7 13,1 / (f + 1)	f > 10,8 13,1 / (f + 1)		
M	f ≤ 22,8 43 / (f + 56)	f ≤ 10,9 87 / (f + 56)	1,6	3	f ≤ 18,7 50 / (f + 56)	f ≤ 9,1 99 / (f + 56)	2,1	3,9
	f > 22,8 13,1 / (f + 1)	f > 10,9 13,1 / (f + 1)			f > 18,7 13,1 / (f + 1)	f > 9,1 13,1 / (f + 1)		
S	f ≤ 19,2 49 / (f + 56)	f ≤ 9,3 97 / (f + 56)	1,7	3,3	f ≤ 15,8 56 / (f + 56)	f ≤ 7,8 112 / (f + 56)	2,4	4,3
	f > 19,2 13,1 / (f + 1)	f > 9,3 13,1 / (f + 1)			f > 15,8 13,1 / (f + 1)	f > 7,8 13,1 / (f + 1)		
I	f ≤ 14,5 59 / (f + 56)	f ≤ 7,2 120 / (f + 56)	2,2	4,1	f ≤ 12 68 / (f + 56)	f ≤ 6 136 / (f + 56)	2,9	5,3
	f > 14,5 13,1 / (f + 1)	f > 7,2 13,1 / (f + 1)			f > 12 13,1 / (f + 1)	f > 6 13,1 / (f + 1)		

Note: For R_{1,k}, if the purlin is prevented from rotation, consider the value as the half of the one given for two brackets

Table D35-2 E6/2 - timber to timber connection – 2 angle brackets

Beam to beam connection				Modified characteristic capacity per connection (kN)				
Load duration	Partial nailing 5+4 (fig. D35-2 A)				Full nailing 11+6 (fig. D35-2 B)			
	R _{1,k}		R _{2,k} = R _{3,k}		R _{1,k}		R _{2,k} = R _{3,k}	
	Connector nail according to ETA-04/0013:				Connector nail according to ETA-04/0013:			
	4,0x35	4,0x60	4,0x35	4,0x60	4,0x35	4,0x60	4,0x35	4,0x60
P	1,5	2,9	2,4	4,4	2,5	5,0	3,2	5,7
L	1,7	3,5	2,8	5,1	3,0	5,8	3,7	6,7
M	2,0	3,9	3,2	5,8	3,3	6,7	4,2	7,7
S	2,2	4,4	3,6	6,6	3,8	7,5	4,7	8,7
I	2,7	5,4	4,4	8,0	4,6	9,2	5,8	10,6

Table D35-3 E6/2 – Post to beam connection

Column to beam connection Nailing 8+6 (bottom row of nails in vertical flap disregarded for $R_{1,k}$)			Modified characteristic capacity per connection (kN)					
Load duration	1 Angle Bracket per connection				2 Angle Brackets per connection			
	$R_{1,k}$		$R_{2,k} = R_{3,k}$		$R_{1,k}$		$R_{2,k} = R_{3,k}$	
	Connector nail according to ETA-04/0013:				Connector nail according to ETA-04/0013:			
	4,0x35	4,0x60	4,0x35	4,0x60	4,0x35	4,0x60	4,0x35	4,0x60
P	$f \leq 28,7$ $37 / (f + 56)$	$f \leq 13,3$ $75 / (f + 56)$	1,5	2,9	2,5	5,0	3,2	5,8
	$f > 28,7$ $13,1 / (f + 1)$	$f > 13,3$ $13,1 / (f + 1)$						
L	$f \leq 22,7$ $43 / (f + 56)$	$f \leq 10,8$ $87 / (f + 56)$	1,8	3,4	3,0	5,8	3,7	6,7
	$f > 22,7$ $13,1 / (f + 1)$	$f > 10,8$ $13,1 / (f + 1)$						
M	$f \leq 18,7$ $49 / (f + 56)$	$f \leq 9,1$ $99 / (f + 56)$	2,1	3,9	3,3	6,7	4,2	7,7
	$f > 18,7$ $13,1 / (f + 1)$	$f > 9,1$ $13,1 / (f + 1)$						
S	$f \leq 15,8$ $56 / (f + 56)$	$f \leq 7,8$ $112 / (f + 56)$	2,4	4,3	3,8	7,5	4,7	8,7
	$f > 15,8$ $13,1 / (f + 1)$	$f > 7,8$ $13,1 / (f + 1)$						
I	$f \leq 12$ $68 / (f + 56)$	$f \leq 6$ $136 / (f + 56)$	2,9	5,3	4,6	9,2	5,8	10,6
	$f > 12$ $13,1 / (f + 1)$	$f > 6$ $13,1 / (f + 1)$						

Note: For $R_{1,k}$ for 1 angle bracket connection, if the purlin or column is prevented from rotation, consider the value as the half of the one given for two brackets.

Table D35-4 E6/2 - timber to rigid support connection – 2 angle brackets

Beam to rigid support connection Nailing 11+1 bolt (fig. 35-2 C)			Modified characteristic capacity per connection (kN)					
Load duration	1 angle bracket per connection				2 angle brackets per connection			
	R _{1,k}		R _{2,k} = R _{3,k}		R _{1,k}		R _{2,k} = R _{3,k}	
	Connector nail according to ETA-04/0013:				Connector nail according to ETA-04/0013:			
	4,0x35	4,0x60	4,0x35	4,0x60	4,0x35	4,0x60	4,0x35	4,0x60
P	min of : 10,9 / (f + 27) 13,1 / f		0,6	1,0	3,9	7,7	1,2	2,0
L			0,7	1,2	4,6	9,0	1,4	2,3
M			0,8	1,3	5,2	9,7	1,6	2,6
S			9,0	1,5	5,8	9,7	1,8	3,0
I			1,1	1,8	7,2	9,7	2,2	3,7

Note: For R_{1,k} for 1 angle bracket connection, if the purlin or column is prevented from rotation, consider the value as the half of the one given for two brackets.

Value given for a withdrawal characteristic capacity of the bolt of 16 kN. For others bolt withdrawal capacities R_{k,anchor} [kN], value must be limited by $13.6 * R_{k,anchor} / 16$.

Table D35-5 E6/2 - Post to rigid support connection

Column to rigid support connection Nailing 8+1 bolt (bottom row of nails in vertical flap disregarded for $R_{1,k}$)					Modified characteristic capacity per connection (kN)			
Load duration	1 angle bracket per connection				2 angle brackets per connection			
	$R_{1,k}$		$R_{2,k} = R_{3,k}$		$R_{1,k}$		$R_{2,k} = R_{3,k}$	
	Connector nail according to ETA-04/0013:				Connector nail according to ETA-04/0013:			
	4,0x35	4,0x60	4,0x35	4,0x60	4,0x35	4,0x60	4,0x35	4,0x60
P	min of : $10,9 / (f + 27)$ $13,1 / f$		0,6	1,0	2,0	4,0	1,2	2,0
L			0,7	1,2	2,2	4,6	1,4	2,3
M			0,8	1,3	2,6	5,3	1,6	2,6
S			0,9	1,5	3,0	5,9	1,8	3,0
I			1,1	1,8	3,7	7,3	2,2	3,7

Note: For $R_{1,k}$ for 1 angle bracket connection, if the purlin or column is prevented from rotation, consider the value as the half of the one given for two brackets.

Value given for a withdrawal characteristic capacity of the bolt of 16 kN. For others bolt withdrawal capacities $R_{k,anchor}$ [kN], value must be limited by $13,6 * R_{k,anchor} / 16$.

Annex D36 – E6/2.5

Product Name:

Product Name	Alternative name			
	UK	France	Denmark	Germany
E6/2.5	--	--	--	--

Drawing:

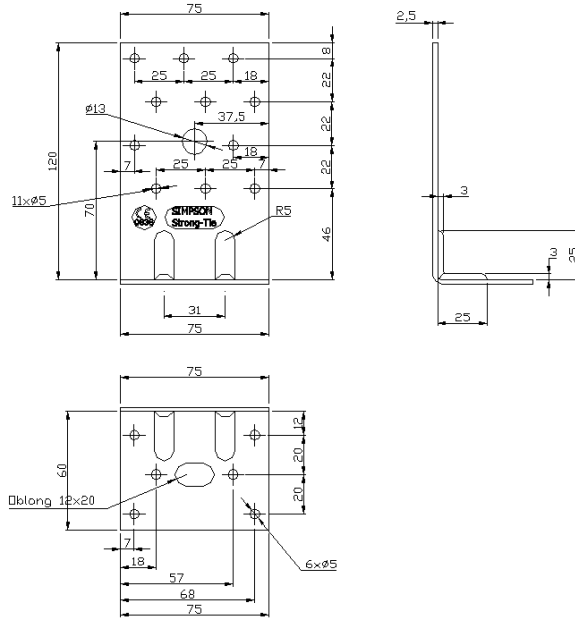

Figure D36-1: E6/2.5

Material

Standard material : S250GD + Z275 according to EN 10346

Or stainless steel according to clause II-1

Nail pattern:

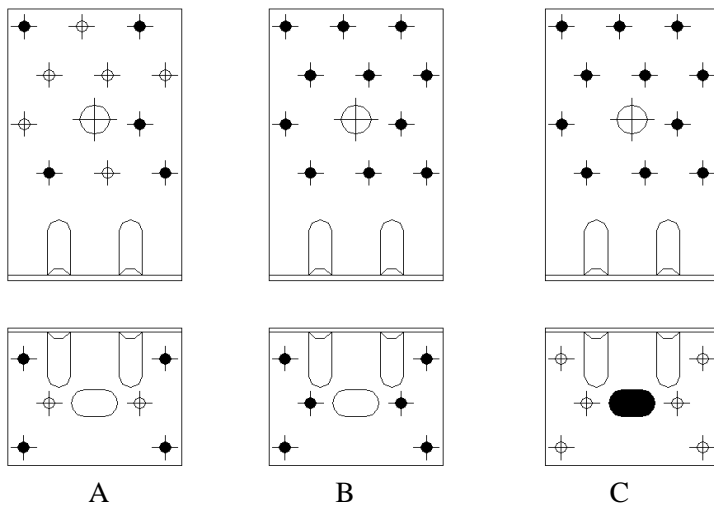

Figure D36-2 : E6/2.5 nails pattern
 A – Beam to beam connection – Partial nailing
 B – Beam to beam and Post to beam connection – Full nailing
 C – Beam to rigid and Post to rigid support connection

Modified characteristic capacities

Table D36-1 E6/2.5 - timber to timber connection – 1 angle bracket

Beam to beam connection					Modified characteristic capacity per connection (kN)			
Load duration	Partial nailing 5+4 (fig. D36-2 A)				Full nailing 11+6 (fig. D36-2 B)			
	R _{1,k}		R _{2,k} = R _{3,k}		R _{1,k}		R _{2,k} = R _{3,k}	
	Connector nail according to ETA-04/0013:				Connector nail according to ETA-04/0013:			
	4,0x35	4,0x60	4,0x35	4,0x60	4,0x35	4,0x60	4,0x35	4,0x60
P	f ≤ 92,8 32 / (f + 56)	f ≤ 31,2 65 / (f + 56)	1,2	2,1	f ≤ 65,9 37 / (f + 56)	f ≤ 25 75 / (f + 56)	1,5	2,9
	f > 92,8 20,5 / (f + 1)	f > 31,2 20,5 / (f + 1)			f > 65,9 20,5 / (f + 1)	f > 25 20,5 / (f + 1)		
L	f ≤ 63,6 37 / (f + 56)	f ≤ 24,4 75 / (f + 56)	1,5	2,5	f ≤ 47,8 43 / (f + 56)	f ≤ 19,8 87 / (f + 56)	1,8	3,3
	f > 63,6 20,5 / (f + 1)	f > 24,4 20,5 / (f + 1)			f > 47,8 20,5 / (f + 1)	f > 19,8 20,5 / (f + 1)		
M	f ≤ 48,2 43 / (f + 56)	f ≤ 20 87 / (f + 56)	1,7	3	f ≤ 37,4 50 / (f + 56)	f ≤ 16,3 99 / (f + 56)	2,1	3,9
	f > 48,2 20,5 / (f + 1)	f > 20 20,5 / (f + 1)			f > 37,4 20,5 / (f + 1)	f > 16,3 20,5 / (f + 1)		
S	f ≤ 38,8 49 / (f + 56)	f ≤ 16,8 97 / (f + 56)	1,8	3,3	f ≤ 30,6 56 / (f + 56)	f ≤ 13,9 112 / (f + 56)	2,4	4,3
	f > 38,8 20,5 / (f + 1)	f > 16,8 20,5 / (f + 1)			f > 30,6 20,5 / (f + 1)	f > 13,9 20,5 / (f + 1)		
I	f ≤ 27,7 60 / (f + 56)	f ≤ 12,7 120 / (f + 56)	2,2	4,0	f ≤ 22,3 68 / (f + 56)	f ≤ 10,5 136 / (f + 56)	2,9	5,3
	f > 27,7 20,5 / (f + 1)	f > 12,7 20,5 / (f + 1)			f > 22,3 20,5 / (f + 1)	f > 10,5 20,5 / (f + 1)		

Note: For R_{1,k}, if the purlin is prevented from rotation, consider the value as the half of the one given for two brackets.

Table D36-2 E6/2.5 - timber to timber connection – 2 brackets

Beam to beam connection				Modified characteristic capacity per connection (kN)				
Load duration	Partial nailing 5+4 (fig. D36-2 A)				Full nailing 11+6 (fig. D36-2 B)			
	R _{1,k}		R _{2,k} = R _{3,k}		R _{1,k}		R _{2,k} = R _{3,k}	
	Connector nail according to ETA-04/0013:				Connector nail according to ETA-04/0013:			
	4,0x35	4,0x60	4,0x35	4,0x60	4,0x35	4,0x60	4,0x35	4,0x60
P	1,5	2,9	2,3	4,4	2,5	5,0	3,2	5,7
L	1,7	3,5	2,8	5,1	3,0	5,8	3,7	6,7
M	2,0	3,9	3,2	5,8	3,3	6,7	4,2	7,7
S	2,2	4,4	3,5	6,6	3,8	7,5	4,7	8,7
I	2,7	5,4	4,4	8,0	4,6	9,2	5,8	10,6

Table D36-3 E6/2.5 - post to beam connection

Column to beam connection Nailing 8+6 (bottom row of nails in vertical flap disregarded for $R_{1,k}$)			Modified characteristic capacity per connection (kN)					
Load duration	1 angle bracket per connection				2 angle brackets per connection			
	$R_{1,k}$		$R_{2,k} = R_{3,k}$		$R_{1,k}$		$R_{2,k} = R_{3,k}$	
	Connector nail according to ETA-04/0013:				Connector nail according to ETA-04/0013:			
	4,0x35	4,0x60	4,0x35	4,0x60	4,0x35	4,0x60	4,0x35	4,0x60
P	$f \leq 65,9$ $37 / (f + 56)$	$f \leq 25$ $75 / (f + 56)$	1,5	2,9	2,5	5,0	3,2	5,8
	$f > 65,9$ $20,5 / (f + 1)$	$f > 25$ $20,5 / (f + 1)$						
L	$f \leq 47,8$ $43 / (f + 56)$	$f \leq 19,8$ $87 / (f + 56)$	1,8	3,4	3,0	5,8	3,7	6,7
	$f > 47,8$ $20,5 / (f + 1)$	$f > 19,8$ $20,5 / (f + 1)$						
M	$f \leq 37,4$ $49 / (f + 56)$	$f \leq 16,3$ $99 / (f + 56)$	2,1	3,9	3,3	6,7	4,2	7,7
	$f > 37,4$ $20,5 / (f + 1)$	$f > 16,3$ $20,5 / (f + 1)$						
S	$f \leq 30,6$ $56 / (f + 56)$	$f \leq 13,9$ $112 / (f + 56)$	2,4	4,3	3,8	7,5	4,7	8,7
	$f > 30,6$ $20,5 / (f + 1)$	$f > 13,9$ $20,5 / (f + 1)$						
I	$f \leq 22,3$ $68 / (f + 56)$	$f \leq 10,5$ $136 / (f + 56)$	2,9	5,3	4,6	9,2	5,8	10,6
	$f > 22,3$ $20,5 / (f + 1)$	$f > 10,5$ $20,5 / (f + 1)$						

Note: For $R_{1,k}$ for 1 angle bracket connection, if the purlin or column is prevented from rotation, consider the value as the half of the one given for two brackets.

Table D36-4 E6/2.5 - timber to rigid support connection

Beam to rigid support connection Nailing 11+1 bolt (fig. D36-2 C)			Modified characteristic capacity per connection (kN)					
Load duration	1 angle bracket per connection				2 angle brackets per connection			
	R _{1,k}		R _{2,k} = R _{3,k}		R _{1,k}		R _{2,k} = R _{3,k}	
	Connector nail according to ETA-04/0013: 4,0x35 4,0x60				Connector nail according to ETA-04/0013: 4,0x35 4,0x60			
P			0,6	1,2	3,9	7,7	1,2	2,5
L	min of : 14,9 / (f + 28) 20,5 / f		0,7	1,4	4,6	9,0	1,4	2,9
M			0,8	1,7	5,2	10,2	1,6	3,3
S			0,9	1,9	5,8	11,6	1,8	3,8
I			1,1	2,2	7,2	11,8	2,2	4,6

Note: For R_{1,k} for 1 angle bracket connection, if the purlin or column is prevented from rotation, consider the value as the half of the one given for two brackets.

Value given for a withdrawal characteristic capacity of the bolt of 16 kN. For others bolt withdrawal capacities R_{k,anchor} [kN], value must be limited by $13.6 * R_{k,anchor} / 16$.

Table D36-5 E6/2.5 - Post to rigid support connection

Column to rigid support connection Nailing 8+1 bolt (bottom row of nails in vertical flap disregarded for $R_{1,k}$)				Modified characteristic capacity per connection (kN)					
Load duration	1 angle bracket per connection			2 angle brackets per connection					
	$R_{1,k}$		$R_{2,k} = R_{3,k}$		$R_{1,k}$		$R_{2,k} = R_{3,k}$		
	Connector nail according to ETA-04/0013:				Connector nail according to ETA-04/0013:				
	4,0x35	4,0x60	4,0x35	4,0x60	4,0x35	4,0x60	4,0x35	4,0x60	
P	14,9 / (f + 28)			0,6	1,2	2,0	4,0	1,2	2,5
L				0,7	1,4	2,2	4,6	1,4	2,8
M				0,8	1,7	2,6	5,3	1,6	3,3
S				0,9	1,9	3,0	5,9	1,7	3,8
I				1,1	2,2	3,7	7,3	2,2	4,6

Note: For $R_{1,k}$ for 1 angle bracket connection, if the purlin or column is prevented from rotation, consider the value as the half of the one given for two brackets.

Value given for a withdrawal characteristic capacity of the bolt of 16 kN. For others bolt withdrawal capacities $R_{k,anchor}$ [kN], value must be limited by $13.6 * R_{k,anchor} / 16$.

Annex D37 – E7/2.5

Product Name:

Product Name	Alternative name			
	UK	France	Denmark	Germany
E7/2.5	--	--	--	--

Drawing:

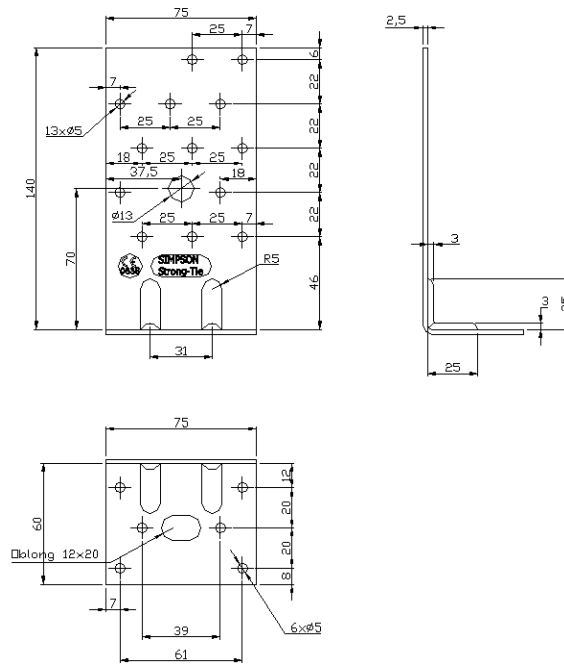

Figure D37-1: E7/2.5

Material:

Standard material : S250GD + Z275 according to EN 10346
 Or stainless steel according to clause II-1

Nail pattern:

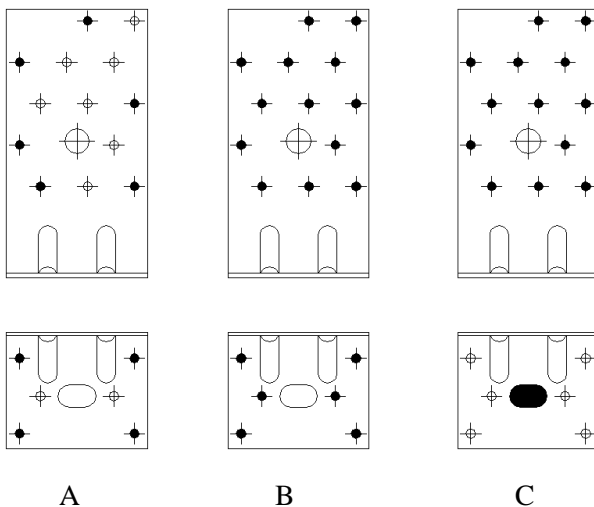

Figure D37-2 : E7/2.5 nails pattern
 A – Beam to beam connection – Partial nailing
 B – Beam to beam and Post to beam connection – Full nailing
 C – Beam to rigid and Post to rigid support connection

Modified characteristic capacities:

Table D37-1 E7/2.5 - timber to timber connection – 1 angle bracket

Beam to beam connection				Modified characteristic capacity per connection (kN)				
Load duration	Partial nailing 6+4 (fig. D37-2 A)				Full nailing 13+6 (fig. D37-2 B)			
	R _{1,k}		R _{2,k} = R _{3,k}		R _{1,k}		R _{2,k} = R _{3,k}	
	Connector nail according to ETA-04/0013:							
	4,0x35	4,0x60	4,0x35	4,0x60	4,0x35	4,0x60	4,0x35	4,0x60
P	$f \leq 92,8$ $32 / (f + 56)$	$f \leq 31,2$ $65 / (f + 56)$	1,3	2,5	$f \leq 65,9$ $37 / (f + 56)$	$f \leq 25$ $75 / (f + 56)$	2	3,7
	$f > 92,8$ $20,5 / (f + 1)$	$f > 31,2$ $20,5 / (f + 1)$			$f > 65,9$ $20,5 / (f + 1)$	$f > 25$ $20,5 / (f + 1)$		
L	$f \leq 63,6$ $37 / (f + 56)$	$f \leq 24,4$ $75 / (f + 56)$	1,5	2,9	$f \leq 47,8$ $43 / (f + 56)$	$f \leq 19,8$ $87 / (f + 56)$	2,3	4,4
	$f > 63,6$ $20,5 / (f + 1)$	$f > 24,4$ $20,5 / (f + 1)$			$f > 47,8$ $20,5 / (f + 1)$	$f > 19,8$ $20,5 / (f + 1)$		
M	$f \leq 48,2$ $43 / (f + 56)$	$f \leq 20$ $87 / (f + 56)$	1,7	3,4	$f \leq 37,4$ $49 / (f + 56)$	$f \leq 16,3$ $99 / (f + 56)$	2,6	5
	$f > 48,2$ $20,5 / (f + 1)$	$f > 20$ $20,5 / (f + 1)$			$f > 37,4$ $20,5 / (f + 1)$	$f > 16,3$ $20,5 / (f + 1)$		
S	$f \leq 38,8$ $48 / (f + 56)$	$f \leq 16,8$ $97 / (f + 56)$	1,9	3,8	$f \leq 30,6$ $56 / (f + 56)$	$f \leq 13,9$ $112 / (f + 56)$	3	5,6
	$f > 38,8$ $20,5 / (f + 1)$	$f > 16,8$ $20,5 / (f + 1)$			$f > 30,6$ $20,5 / (f + 1)$	$f > 13,9$ $20,5 / (f + 1)$		
I	$f \leq 27,7$ $59 / (f + 56)$	$f \leq 12,7$ $119 / (f + 56)$	2,3	4,6	$f \leq 22,3$ $68 / (f + 56)$	$f \leq 10,5$ $136 / (f + 56)$	3,7	6,9
	$f > 27,7$ $20,5 / (f + 1)$	$f > 12,7$ $20,5 / (f + 1)$			$f > 22,3$ $20,5 / (f + 1)$	$f > 10,5$ $20,5 / (f + 1)$		

Note: For R_{1,k}, if the purlin is prevented from rotation, consider the value as the half of the one given for two brackets.

Table D37-2 E7/2.5 - timber to timber connection – 2 angle brackets

Beam to beam connection			Modified characteristic capacity per connection (kN)					
Load duration	Partial nailing 6+4 (fig. D37-2 A)				Full nailing 13+6 (fig. D37-2 B)			
	R _{1,k}		R _{2,k} = R _{3,k}		R _{1,k}		R _{2,k} = R _{3,k}	
	Connector nail according to ETA-04/0013:				Connector nail according to ETA-04/0013:			
	4,0x35	4,0x60	4,0x35	4,0x60	4,0x35	4,0x60	4,0x35	4,0x60
P	1,4	2,9	2,6	5,1	2,5	5,0	4,0	7,5
L	1,7	3,4	3,0	5,9	2,9	5,8	4,6	8,8
M	2,0	3,9	3,4	6,8	3,3	6,7	5,3	10,0
S	2,2	4,4	3,9	7,6	3,7	7,6	6,0	11,3
I	2,7	5,4	4,8	9,3	4,5	9,2	7,3	13,8

Table D37-3 E7/2.5 - Post to beam connection

Column to beam connection Nailing 10+6 (bottom row of nails in vertical flap disregarded for $R_{1,k}$)			Modified characteristic capacity per connection (kN)					
Load duration	1 angle bracket per connection				2 angle brackets per connection			
	$R_{1,k}$		$R_{2,k} = R_{3,k}$		$R_{1,k}$		$R_{2,k} = R_{3,k}$	
	Connector nail according to ETA-04/0013:				Connector nail according to ETA-04/0013:			
	4,0x35	4,0x60	4,0x35	4,0x60	4,0x35	4,0x60	4,0x35	4,0x60
P	$f \leq 65,9$ $37 / (f + 56)$	$f \leq 25$ $74 / (f + 56)$	1,8	3,7	2,5	5,0	3,7	7,3
	$f > 65,9$ $20,5 / (f + 1)$	$f > 25$ $20,5 / (f + 1)$						
L	$f \leq 47,8$ $43 / (f + 56)$	$f \leq 19,8$ $87 / (f + 56)$	2,1	4,3	2,9	5,8	4,3	8,5
	$f > 47,8$ $20,5 / (f + 1)$	$f > 19,8$ $20,5 / (f + 1)$						
M	$f \leq 37,4$ $49 / (f + 56)$	$f \leq 16,3$ $99 / (f + 56)$	2,5	4,8	3,3	6,7	4,9	9,8
	$f > 37,4$ $20,5 / (f + 1)$	$f > 16,3$ $20,5 / (f + 1)$						
S	$f \leq 30,6$ $56 / (f + 56)$	$f \leq 13,9$ $112 / (f + 56)$	2,8	5,5	3,7	7,5	5,6	10,9
	$f > 30,6$ $20,5 / (f + 1)$	$f > 13,9$ $20,5 / (f + 1)$						
I	$f \leq 22,3$ $68 / (f + 56)$	$f \leq 10,5$ $136 / (f + 56)$	3,4	6,7	4,5	9,2	6,8	13,4
	$f > 22,3$ $20,5 / (f + 1)$	$f > 10,5$ $20,5 / (f + 1)$						

Note: For $R_{1,k}$ for 1 angle bracket connection, if the purlin or column is prevented from rotation, consider the value as the half of the one given for two brackets

Table D37-4 E7/2.5 - timber to rigid support connection

Beam to rigid support connection Nailing 13+1 bolt (fig. D37-2 C)				Modified characteristic capacity per connection (kN)					
Load duration	1 angle bracket per connection				2 angle brackets per connection				
	R _{1,k}		R _{2,k} = R _{3,k}		R _{1,k}		R _{2,k} = R _{3,k}		
	Connector nail according to ETA-04/0013: 4,0x35 4,0x60 4,0x35 4,0x60				Connector nail according to ETA-04/0013: 4,0x35 4,0x60 4,0x35 4,0x60				
P	19,2 / (f + 28)			0,6	1,2	3,9	7,8	1,1	2,5
L				0,7	1,4	4,5	9,0	1,4	2,8
M				0,8	1,7	5,1	10,3	1,6	3,3
S				0,9	1,9	5,9	11,6	1,8	3,7
I				1,1	2,2	7,1	11,9	2,2	4,6

Note: For R_{1,k} for 1 angle bracket connection, if the purlin or column is prevented from rotation, consider the value as the half of the one given for two brackets.

Value given for a withdrawal characteristic capacity of the bolt of 16 kN. For others bolt withdrawal capacities R_{k,anchor} [kN], value must be limited by $13.6 * R_{k,anchor} / 16$

Table D37-5 E7/2.5 - Post to rigid support connection

Column to rigid support connection Nailing 10+1 bolt (bottom row of nails in vertical flap disregarded for $R_{1,k}$)					Modified characteristic capacity per connection (kN)			
Load duration	1 angle bracket per connection				2 angle brackets per connection			
	$R_{1,k}$		$R_{2,k} = R_{3,k}$		$R_{1,k}$		$R_{2,k} = R_{3,k}$	
	Connector nail according to ETA-04/0013:				Connector nail according to ETA-04/0013:			
	4,0x35	4,0x60	4,0x35	4,0x60	4,0x35	4,0x60	4,0x35	4,0x60
P	$f \leq 23,4$ $8 / f$	19,2 / (f + 28)	0,6	1,2	2,0	4,0	1,1	2,5
	$f > 23,4$ $19,2 / (f + 28)$							
L	$f \leq 31,9$ $10 / f$		0,7	1,4	2,3	4,6	1,4	2,8
	$f > 31,9$ $19,2 / (f + 28)$							
M	$f \leq 43,6$ $11 / f$		0,8	1,7	2,6	5,3	1,6	3,3
	$f > 43,6$ $19,2 / (f + 28)$							
S	$f \leq 61,2$ $13 / f$		0,9	1,9	3,0	6,0	1,8	3,7
	$f > 61,2$ $19,2 / (f + 28)$							
I	$f \leq 148$ $16,2 / f$		1,1	2,2	3,7	7,3	2,2	4,6
	$f > 148$ $19,2 / (f + 28)$							

Note: For $R_{1,k}$ for 1 angle bracket connection, if the purlin or column is prevented from rotation, consider the value as the half of the one given for two brackets.

Value given for a withdrawal characteristic capacity of the bolt of 16 kN. For others bolt withdrawal capacities $R_{k,anchor}$ [kN], value must be limited by $13.6 * R_{k,anchor} / 16$.

Annex D38 – E8/2.5

Product Name:

Product Name	Alternative name			
	UK	France	Denmark	Germany
E8/2.5	--	--	--	--

Drawing:

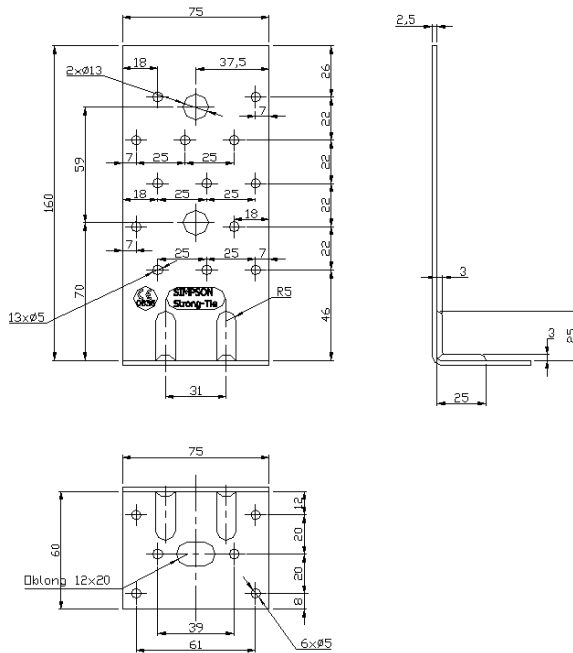

Figure D38-1: E8/2.5

Material:

Standard material : S250GD + Z275 according to EN 10346
 Or stainless steel according to clause II-1

Nail pattern:

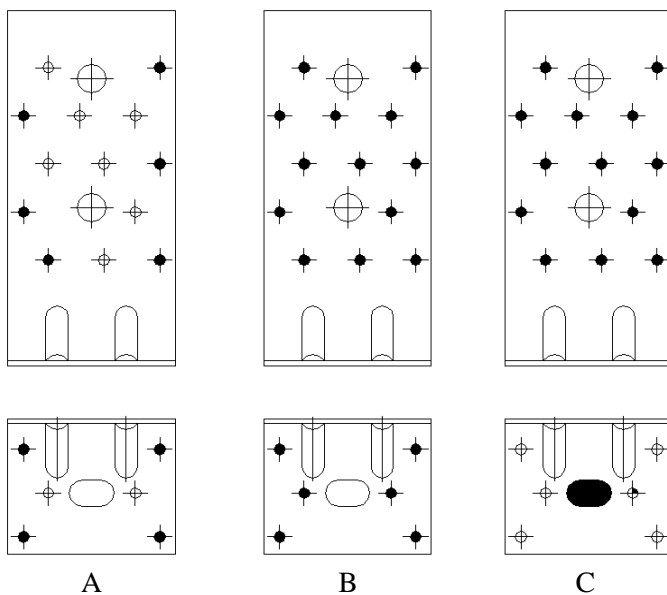

Figure D38-2 : E8/2.5 nails pattern
 A – Beam to beam connection – Partial nailing
 B – Beam to beam and Post to beam connection – Full nailing
 C – Beam to rigid and Post to rigid support connection

Modified characteristic capacities:

Table D38-1 E8/2.5 - timber to timber connection – 1 angle bracket

Beam to beam connection				Modified characteristic capacity per connection (kN)				
Load duration	Partial nailing 6+4 (fig. D38-2 A)				Full nailing 13+6 (fig. D38-2 B)			
	$R_{1,k}$		$R_{2,k} = R_{3,k}$		$R_{1,k}$		$R_{2,k} = R_{3,k}$	
	Connector nail according to ETA-04/0013:							
	4,0x35	4,0x60	4,0x35	4,0x60	4,0x35	4,0x60	4,0x35	4,0x60
P	$f \leq 92,8$ $32 / (f + 56)$	$f \leq 31,2$ $65 / (f + 56)$	1,3	2,5	$f \leq 65,9$ $37 / (f + 56)$	$f \leq 25$ $75 / (f + 56)$	2	3,7
	$f > 92,8$ $20,5 / (f + 1)$	$f > 31,2$ $20,5 / (f + 1)$			$f > 65,9$ $20,5 / (f + 1)$	$f > 25$ $20,5 / (f + 1)$		
L	$f \leq 63,6$ $37 / (f + 56)$	$f \leq 24,4$ $75 / (f + 56)$	1,5	2,9	$f \leq 47,8$ $43 / (f + 56)$	$f \leq 19,8$ $87 / (f + 56)$	2,3	4,4
	$f > 63,6$ $20,5 / (f + 1)$	$f > 24,4$ $20,5 / (f + 1)$			$f > 47,8$ $20,5 / (f + 1)$	$f > 19,8$ $20,5 / (f + 1)$		
M	$f \leq 48,2$ $43 / (f + 56)$	$f \leq 20$ $87 / (f + 56)$	1,7	3,4	$f \leq 37,4$ $49 / (f + 56)$	$f \leq 16,3$ $99 / (f + 56)$	2,6	5
	$f > 48,2$ $20,5 / (f + 1)$	$f > 20$ $20,5 / (f + 1)$			$f > 37,4$ $20,5 / (f + 1)$	$f > 16,3$ $20,5 / (f + 1)$		
S	$f \leq 38,8$ $48 / (f + 56)$	$f \leq 16,8$ $97 / (f + 56)$	1,9	3,8	$f \leq 30,6$ $56 / (f + 56)$	$f \leq 13,9$ $112 / (f + 56)$	3	5,6
	$f > 38,8$ $20,5 / (f + 1)$	$f > 16,8$ $20,5 / (f + 1)$			$f > 30,6$ $20,5 / (f + 1)$	$f > 13,9$ $20,5 / (f + 1)$		
I	$f \leq 27,7$ $59 / (f + 56)$	$f \leq 12,7$ $119 / (f + 56)$	2,3	4,6	$f \leq 22,3$ $68 / (f + 56)$	$f \leq 10,5$ $136 / (f + 56)$	3,7	6,9
	$f > 27,7$ $20,5 / (f + 1)$	$f > 12,7$ $20,5 / (f + 1)$			$f > 22,3$ $20,5 / (f + 1)$	$f > 10,5$ $20,5 / (f + 1)$		

Note: For $R_{1,k}$, if the purlin is prevented from rotation, consider the value as the half of the one given for two brackets.

Table D38-2 E8/2.5 - timber to timber connection – 2 angle brackets

Beam to beam connection				Modified characteristic capacity per connection (kN)				
Load duration	Partial nailing 6+4 (fig. D38-2 A)				Full nailing 13+6 (fig. D38-2 B)			
	R _{1,k}		R _{2,k} = R _{3,k}		R _{1,k}		R _{2,k} = R _{3,k}	
	Connector nail according to ETA-04/0013:				Connector nail according to ETA-04/0013:			
	4,0x35	4,0x60	4,0x35	4,0x60	4,0x35	4,0x60	4,0x35	4,0x60
P	1,4	2,9	2,6	5,1	2,5	5,0	4,0	7,5
L	1,7	3,4	3,0	5,9	2,9	5,8	4,6	8,8
M	2,0	3,9	3,4	6,8	3,3	6,7	5,3	10,0
S	2,2	4,4	3,9	7,6	3,7	7,6	6,0	11,3
I	2,7	5,4	4,8	9,3	4,5	9,2	7,3	13,8

Table D38-3 E8/2.5 - Post to beam connection

Column to beam connection Nailing 10+6 (bottom row of nails in vertical flap disregarded for $R_{1,k}$)		Modified characteristic capacity per connection (kN)							
Load duration	1 angle bracket per connection				2 angle brackets per connection				
	$R_{1,k}$		$R_{2,k} = R_{3,k}$		$R_{1,k}$		$R_{2,k} = R_{3,k}$		
	Connector nail according to ETA-04/0013:				Connector nail according to ETA-04/0013:				
	4,0x35	4,0x60	4,0x35	4,0x60	4,0x35	4,0x60	4,0x35	4,0x60	
P	$f \leq 65,9$ $37 / (f + 56)$	$f \leq 25$ $74 / (f + 56)$	1,8	3,7	2,5	5,0	3,7	7,3	
	$f > 65,9$ $20,5 / (f + 1)$	$f > 25$ $20,5 / (f + 1)$							
L	$f \leq 47,8$ $43 / (f + 56)$	$f \leq 19,8$ $87 / (f + 56)$	2,1	4,3	2,9	5,8	4,3	8,5	
	$f > 47,8$ $20,5 / (f + 1)$	$f > 19,8$ $20,5 / (f + 1)$							
M	$f \leq 37,4$ $49 / (f + 56)$	$f \leq 16,3$ $99 / (f + 56)$	2,5	4,8	3,3	6,7	4,9	9,8	
	$f > 37,4$ $20,5 / (f + 1)$	$f > 16,3$ $20,5 / (f + 1)$							
S	$f \leq 30,6$ $56 / (f + 56)$	$f \leq 13,9$ $112 / (f + 56)$	2,8	5,5	3,7	7,5	5,6	10,9	
	$f > 30,6$ $20,5 / (f + 1)$	$f > 13,9$ $20,5 / (f + 1)$							
I	$f \leq 22,3$ $68 / (f + 56)$	$f \leq 10,5$ $136 / (f + 56)$	3,4	6,7	4,5	9,2	6,8	13,4	
	$f > 22,3$ $20,5 / (f + 1)$	$f > 10,5$ $20,5 / (f + 1)$							

Note: For $R_{1,k}$ for 1 angle bracket connection, if the purlin or column is prevented from rotation, consider the value as the half of the one given for two brackets

Table D38-4 E8/2.5 - timber to rigid support connection

Beam to rigid support connection Nailing 13+1 bolt (fig. D38-2 C)			Modified characteristic capacity per connection (kN)							
Load duration	1 angle bracket per connection				2 angle brackets per connection					
	R _{1,k}		R _{2,k} = R _{3,k}		R _{1,k}		R _{2,k} = R _{3,k}			
	Connector nail according to ETA-04/0013: 4,0x35 4,0x60 4,0x35 4,0x60				Connector nail according to ETA-04/0013: 4,0x35 4,0x60 4,0x35 4,0x60					
P	19,2 / (f + 28)				0,6	1,2	3,9	7,8	1,1	2,5
L					0,7	1,4	4,5	9,0	1,4	2,8
M					0,8	1,7	5,1	10,3	1,6	3,3
S					0,9	1,9	5,9	11,6	1,8	3,7
I					1,1	2,2	7,1	11,9	2,2	4,6

Note: For R_{1,k} for 1 angle bracket connection, if the purlin or column is prevented from rotation, consider the value as the half of the one given for two brackets.

Value given for a withdrawal characteristic capacity of the bolt of 16 kN. For others bolt withdrawal capacities R_{k,anchor} [kN], value must be limited by $13.6 * R_{k,anchor} / 16$

Table D38-5 E8/2.5 - Post to rigid support connection

Column to rigid support connection (Nails 1,2 and 12 disregarded for $R_{1,k}$)					Characteristic capacity per connection (kN)			
Load duration	1 angle bracket per connection				2 angle brackets per connection			
	$R_{1,k}$		$R_{2,k} = R_{3,k}$		$R_{1,k}$		$R_{2,k} = R_{3,k}$	
	Connector nail according to ETA-04/0013:				Connector nail according to ETA-04/0013:			
	4,0x35	4,0x60	4,0x35	4,0x60	4,0x35	4,0x60	4,0x35	4,0x60
P	$f \leq 23,4$ $8 / f$	19,2 / (f + 28)	0,6	1,2	2,0	4,0	1,1	2,5
	$f > 23,4$ $19,2 / (f + 28)$							
L	$f \leq 31,9$ $10 / f$		0,7	1,4	2,3	4,6	1,4	2,8
	$f > 31,9$ $19,2 / (f + 28)$							
M	$f \leq 43,6$ $11 / f$		0,8	1,7	2,6	5,3	1,6	3,3
	$f > 43,6$ $19,2 / (f + 28)$							
S	$f \leq 61,2$ $13 / f$		0,9	1,9	3,0	6,0	1,8	3,7
	$f > 61,2$ $19,2 / (f + 28)$							
I	$f \leq 148$ $16,2 / f$		1,1	2,2	3,7	7,3	2,2	4,6
	$f > 148$ $19,2 / (f + 28)$							

Note: For $R_{1,k}$ for 1 angle bracket connection, if the purlin or column is prevented from rotation, consider the value as the half of the one given for two brackets.

Value given for a withdrawal characteristic capacity of the bolt of 16 kN. For others bolt withdrawal capacities $R_{k,anchor}$ [kN], value must be limited by $13.6 * R_{k,anchor} / 16$.

Annex D39 – E14/2

Product Name:

Product Name	Alternative name			
	UK	France	Denmark	Germany
E14/2	--	--	--	--

Drawing:

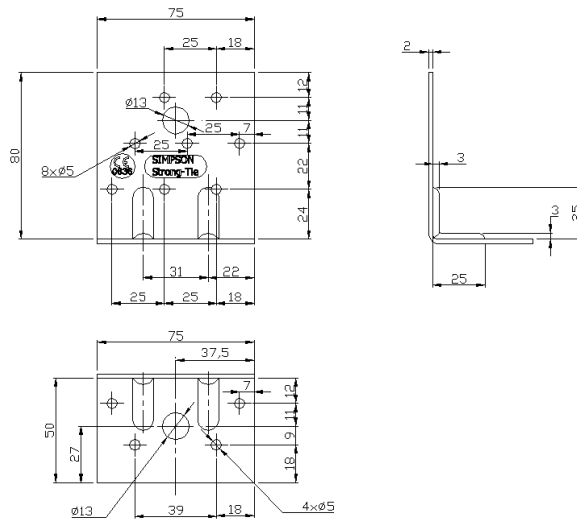

Figure D39-1: E14/2

Material:

Standard material : S250GD + Z275 according to EN 10346

Or stainless steel according to clause II-1

Nail pattern:

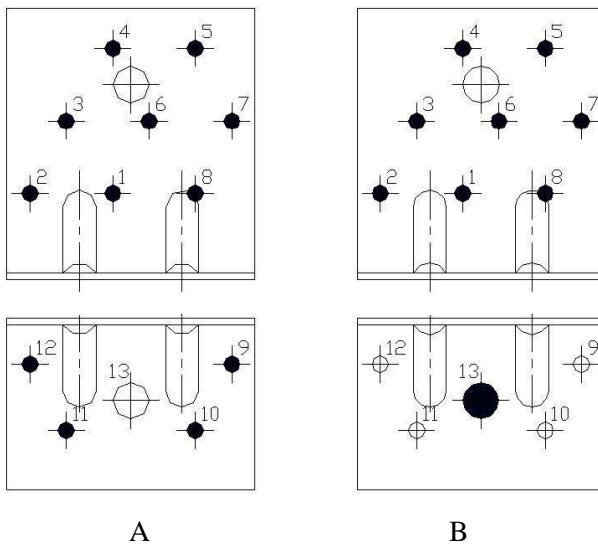

Figure D39-2 : E14/2 nails pattern
 A – Beam to beam connection
 B – Beam to rigid support

Modified characteristic capacities:

Table D39-1 E14/2 - timber to timber connection

Beam to beam connection				Modified characteristic capacity per connection (kN)				
Load duration	1 angle bracket per connection				2 angle brackets per connection			
	$R_{1,k}$		$R_{2,k} = R_{3,k}$		$R_{1,k}$		$R_{2,k} = R_{3,k}$	
	Connector nail according to ETA-04/0013:				Connector nail according to ETA-04/0013:			
	4,0x35	4,0x60	4,0x35	4,0x60	4,0x35	4,0x60	4,0x35	4,0x60
P	$f \leq 65,3$ $20 / (f + 39)$	$f \leq 21,6$ $40 / (f + 39)$	1,6	2,8	2,5	5,0	3,2	5,8
	$f > 65,3$ $13,1 / (f + 1)$	$f > 21,6$ $13,1 / (f + 1)$						
L	$f \leq 44,5$ $23 / (f + 39)$	$f \leq 16,9$ $47 / (f + 39)$	1,8	3,4	2,9	5,8	3,7	6,8
	$f > 44,5$ $13,1 / (f + 1)$	$f > 16,9$ $13,1 / (f + 1)$						
M	$f \leq 33,6$ $27 / (f + 39)$	$f \leq 13,8$ $54 / (f + 39)$	2,1	3,8	3,3	6,7	4,3	7,7
	$f > 33,6$ $13,1 / (f + 1)$	$f > 13,8$ $13,1 / (f + 1)$						
S	$f \leq 27$ $31 / (f + 39)$	$f \leq 11,6$ $61 / (f + 39)$	2,4	4,4	3,7	7,5	4,8	8,7
	$f > 27$ $13,1 / (f + 1)$	$f > 11,6$ $13,1 / (f + 1)$						
I	$f \leq 19,2$ $37 / (f + 39)$	$f \leq 8,7$ $75 / (f + 39)$	2,9	5,3	4,5	9,2	5,9	10,7
	$f > 19,2$ $13,1 / (f + 1)$	$f > 8,7$ $13,1 / (f + 1)$						

Note: For $R_{1,k}$ for 1 angle bracket connection, if the purlin or column is prevented from rotation, consider the value as the half of the one given for two brackets.

Table D39-2 E14/2 - timber to rigid connection

Beam to rigid support connection			Modified characteristic capacity per connection (kN)					
Load duration	1 angle bracket per connection				2 angle brackets per connection			
	R _{1,k}		R _{2,k} = R _{3,k}		R _{1,k}		R _{2,k} = R _{3,k}	
	Connector nail according to ETA-04/0013: 4,0x35 4,0x60				Connector nail according to ETA-04/0013: 4,0x35 4,0x60			
P	min of : 26,5 / (f + 17) 11,3 / f		1,0	2,0	2,1	4,2	2,0	4,2
L			1,1	2,4	2,5	4,9	2,3	4,8
M			1,4	2,8	2,8	5,6	2,7	5,5
S			1,5	3,1	3,2	6,4	3,1	6,3
I			1,8	8,0	3,9	6,9	3,7	7,6

Note: For R_{1,k} for 1 angle bracket connection, if the purlin or column is prevented from rotation, consider the value as the half of the one given for two brackets.

Value given for a withdrawal characteristic capacity of the bolt of 25 kN. For others bolt withdrawal capacities R_{k,anchor} [kN], value must be limited by $21.9 * R_{k,anchor} / 25$

Annex D40 – E17/2

Product Name:

Product Name	Alternative name			
	UK	France	Denmark	Germany
E17/2	--	--	--	--

Drawing:

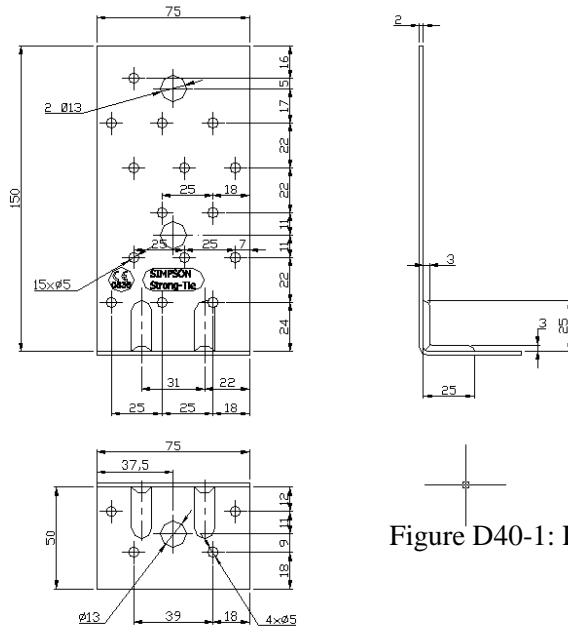

Figure D40-1: E17/2

Material:

Standard material : S250GD + Z275 according to EN 10346
 Or stainless steel according to clause II-1

Nail pattern:

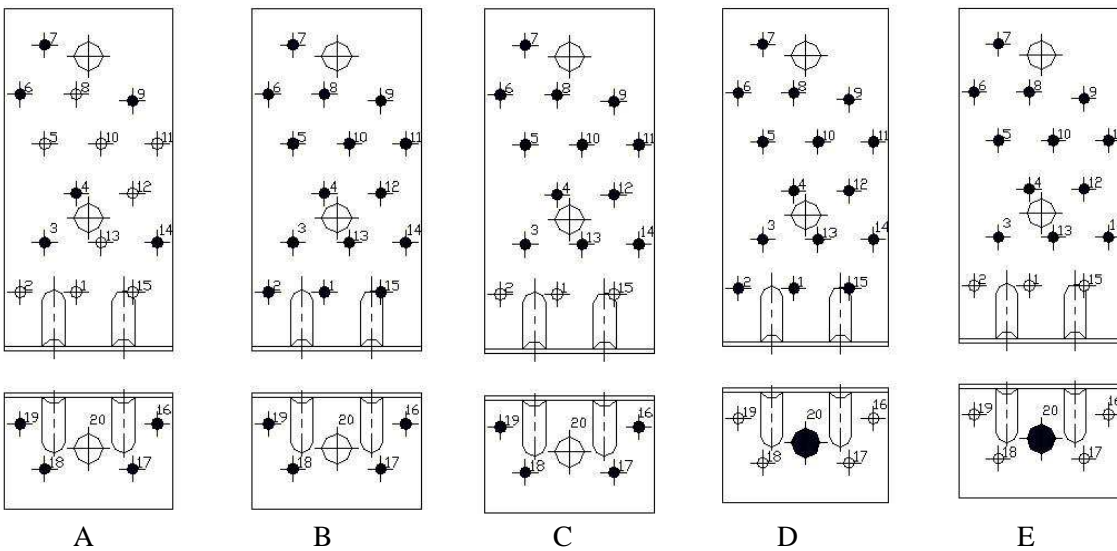

Figure D40-2 : E17/2 nails pattern
 A – Beam to beam connection – Partial nailing
 B – Beam to beam connection – Full nailing
 C – Post to beam connection
 D – Beam to rigid support connection
 E – Post to rigid connection

Modified characteristic capacities:

Table D40-1 E17/2 - timber to timber connection – 1 angle bracket

Beam to beam connection				Modified characteristic capacity per connection (kN)				
Load duration	Partial nailing 6+4 (fig. D40-2 A)				Full nailing 15+4 (fig. D40-2 B)			
	R _{1,k}		R _{2,k} = R _{3,k}		R _{1,k}		R _{2,k} = R _{3,k}	
	Connector nail according to ETA-04/0013:				Connector nail according to ETA-04/0013:			
	4,0x35	4,0x60	4,0x35	4,0x60	4,0x35	4,0x60	4,0x35	4,0x60
P	$f \leq 65,3$ $20 / (f + 39)$	$f \leq 21,6$ $40 / (f + 39)$	1,2	2,3	$f \leq 65,3$ $20 / (f + 39)$	$f \leq 21,6$ $40 / (f + 39)$	2,1	3,6
	$f > 65,3$ $13,1 / (f + 1)$	$f > 21,6$ $13,1 / (f + 1)$			$f > 65,3$ $13,1 / (f + 1)$	$f > 21,6$ $13,1 / (f + 1)$		
L	$f \leq 44,5$ $23 / (f + 39)$	$f \leq 16,9$ $47 / (f + 39)$	1,4	2,7	$f \leq 44,5$ $23 / (f + 39)$	$f \leq 16,9$ $47 / (f + 39)$	2,4	4,1
	$f > 44,5$ $13,1 / (f + 1)$	$f > 16,9$ $13,1 / (f + 1)$			$f > 44,5$ $13,1 / (f + 1)$	$f > 16,9$ $13,1 / (f + 1)$		
M	$f \leq 33,6$ $27 / (f + 39)$	$f \leq 13,8$ $54 / (f + 39)$	1,7	3,1	$f \leq 33,6$ $37 / (f + 39)$	$f \leq 13,8$ $54 / (f + 39)$	2,8	4,7
	$f > 33,6$ $13,1 / (f + 1)$	$f > 13,8$ $13,1 / (f + 1)$			$f > 33,6$ $13,1 / (f + 1)$	$f > 13,8$ $13,1 / (f + 1)$		
S	$f \leq 27$ $31 / (f + 39)$	$f \leq 11,6$ $61 / (f + 39)$	1,9	3,5	$f \leq 27$ $31 / (f + 39)$	$f \leq 11,6$ $61 / (f + 39)$	3,1	5,3
	$f > 27$ $13,1 / (f + 1)$	$f > 11,6$ $13,1 / (f + 1)$			$f > 27$ $13,1 / (f + 1)$	$f > 11,6$ $13,1 / (f + 1)$		
I	$f \leq 19,2$ $37 / (f + 39)$	$f \leq 8,7$ $75 / (f + 39)$	2,3	4,3	$f \leq 19,2$ $37 / (f + 39)$	$f \leq 8,7$ $75 / (f + 39)$	3,8	6,5
	$f > 19,2$ $13,1 / (f + 1)$	$f > 8,7$ $13,1 / (f + 1)$			$f > 19,2$ $13,1 / (f + 1)$	$f > 8,7$ $13,1 / (f + 1)$		

Note: For R_{1,k}, if the purlin is prevented from rotation, consider the value as the half of the one given for two brackets

Table D40-2 E17/2 - timber to timber connection – 2 brackets

Beam to beam connection				Modified characteristic capacity per connection (kN)				
Load duration	Partial nailing 6+4 (fig. D40-2 A)				Full nailing 15+4 (fig. D40-2 B)			
	R _{1,k}		R _{2,k} = R _{3,k}		R _{1,k}		R _{2,k} = R _{3,k}	
	Connector nail according to ETA-04/0013:				Connector nail according to ETA-04/0013:			
	4,0x35	4,0x60	4,0x35	4,0x60	4,0x35	4,0x60	4,0x35	4,0x60
P	2,5	5,0	2,6	4,6	2,5	5,0	4,2	7,1
L	2,9	5,8	3,0	5,5	2,9	5,8	4,9	8,3
M	3,3	6,7	3,4	6,3	3,3	6,7	5,6	9,5
S	3,7	7,5	3,8	7,0	3,7	7,5	6,3	10,7
I	4,5	9,2	4,7	8,6	4,5	9,2	7,7	13,0

Table D40-3 E17/2 - post to beam connection

Column to beam connection Nailing 12+4 (fig. D40-2 C)				Modified characteristic capacity per connection (kN)				
Load duration	1 Angle Bracket per connection				2 Angle Brackets per connection			
	$R_{1,k}$		$R_{2,k} = R_{3,k}$		$R_{1,k}$		$R_{2,k} = R_{3,k}$	
	Connector nail according to ETA-04/0013:				Connector nail according to ETA-04/0013:			
	4,0x35	4,0x60	4,0x35	4,0x60	4,0x35	4,0x60	4,0x35	4,0x60
P	$f \leq 65,3$ $21 / (f + 39)$	$f \leq 21,6$ $40 / (f + 39)$	2	3,4	2,5	5,0	4	6,8
	$f > 65,3$ $13,1 / (f + 1)$	$f > 21,6$ $13,1 / (f + 1)$						
L	$f \leq 44,5$ $23 / (f + 39)$	$f \leq 16,9$ $47 / (f + 39)$	2,3	4	2,9	5,8	4,6	8
	$f > 44,5$ $13,1 / (f + 1)$	$f > 16,9$ $13,1 / (f + 1)$						
M	$f \leq 33,6$ $27 / (f + 39)$	$f \leq 13,8$ $54 / (f + 39)$	2,6	4,6	3,3	6,7	5,4	9,1
	$f > 33,6$ $13,1 / (f + 1)$	$f > 13,8$ $13,1 / (f + 1)$						
S	$f \leq 27$ $31 / (f + 39)$	$f \leq 11,6$ $61 / (f + 39)$	3	5,1	3,7	7,5	6	10,2
	$f > 27$ $13,1 / (f + 1)$	$f > 11,6$ $13,1 / (f + 1)$						
I	$f \leq 19,2$ $37 / (f + 39)$	$f \leq 8,7$ $75 / (f + 39)$	3,7	6,3	4,5	9,2	7,4	12,6
	$f > 19,2$ $13,1 / (f + 1)$	$f > 8,7$ $13,1 / (f + 1)$						

Note: For $R_{1,k}$ for 1 angle bracket connection, if the purlin or column is prevented from rotation, consider the value as the half of the one given for two brackets

Table D40-4 E17/2 - beam to rigid support connection

Beam to rigid support connection Nailing 15+1 bolt (fig. D40-2 D)				Modified characteristic capacity per connection (kN)				
Load duration	1 angle bracket per connection				2 angle brackets per connection			
	R _{1,k}		R _{2,k} = R _{3,k}		R _{1,k}		R _{2,k} = R _{3,k}	
	Connector nail according to ETA-04/0013:				Connector nail according to ETA-04/0013:			
	4,0x35	4,0x60	4,0x35	4,0x60	4,0x35	4,0x60	4,0x35	4,0x60
P	min of : 26,5 / (f + 17) 11,3 / f		1,0	2,1	6,1	11,7	2,0	4,3
L			1,2	2,5	7,1	13,6	2,4	5,0
M			1,4	2,8	8,2	14,2	2,8	5,7
S			1,5	3,2	9,2	14,2	3,1	6,4
I			1,9	3,9	11,2	14,2	3,8	8,0

Note: For R_{1,k} for 1 angle bracket connection, if the purlin or column is prevented from rotation, consider the value as the half of the one given for two brackets.

Value given for a withdrawal characteristic capacity of the bolt of 25 kN. For others bolt withdrawal capacities R_{k,anchor} [kN], value must be limited by $21.9 * R_{k,anchor} / 25$.

Table D40-5 E17/2 - post to rigid support connection

Column to rigid support connection Nailing 12+1 bolt (fig. D40-2 E)				Modified characteristic capacity per connection (kN)					
Load duration	1 angle bracket per connection			2 angle brackets per connection					
	R _{1,k}		R _{2,k} = R _{3,k}		R _{1,k}		R _{2,k} = R _{3,k}		
	Connector nail according to ETA-04/0013:				Connector nail according to ETA-04/0013:				
	4,0x35	4,0x60	4,0x35	4,0x60	4,0x35	4,0x60	4,0x35	4,0x60	
P	min of : 26,5 / (f + 17) 11,3 / f			1,0	1,7	6,1	11,7	2,0	3,4
L				1,2	1,9	7,1	13,6	2,4	3,9
M				1,4	2,2	8,2	14,2	2,8	4,5
S				1,5	2,5	9,2	14,2	3,1	5,1
I				1,9	3,1	11,2	14,2	3,8	6,2

Note: For R_{1,k} for 1 angle bracket connection, if the purlin or column is prevented from rotation, consider the value as the half of the one given for two brackets.

Value given for a withdrawal characteristic capacity of the bolt of 25 kN. For others bolt withdrawal capacities R_{k,anchor} [kN], value must be limited by $21.9 * R_{k,anchor} / 25$

Annex D41 – E18/2.5

Product Name:

Product Name	Alternative name			
	UK	France	Denmark	Germany
E18/2.5	--	--	--	--

Drawing:

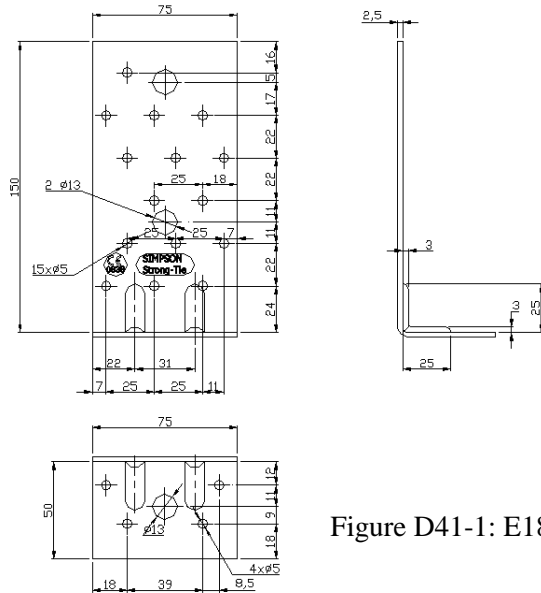

Figure D41-1: E18/2.5

Material:

Standard material : S250GD + Z275 according to EN 10346
 Or stainless steel according to clause II-1

Nail pattern:

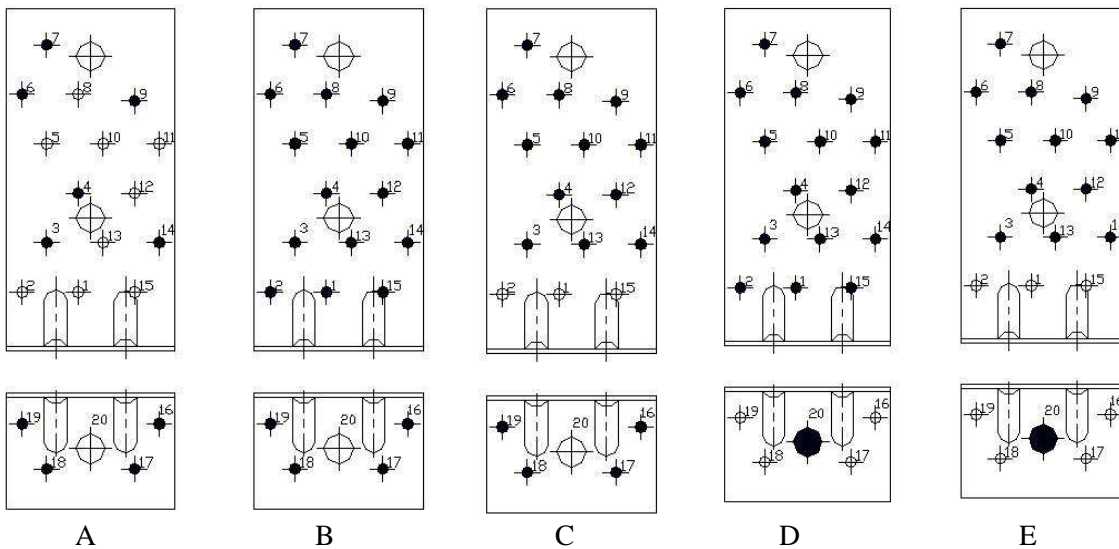

Figure D41-2 : E18/2.5 nails pattern
 A – Beam to beam connection – Partial nailing
 B – Beam to beam connection – Full nailing
 C – Post to beam connection
 D – Beam to rigid support connection
 E – Post to rigid connection

Modified characteristic capacities:

Table D41-1 E18/2.5 - timber to timber connection – 1 angle bracket

Beam to beam connection				Modified characteristic capacity per connection (kN)				
Load duration	Partial nailing 6+4 (fig. D41-2 A)				Full nailing 15+4 (fig. D41-2 B)			
	R _{1,k}		R _{2,k} = R _{3,k}		R _{1,k}		R _{2,k} = R _{3,k}	
	Connector nail according to ETA-04/0013:				Connector nail according to ETA-04/0013:			
	4,0x35	4,0x60	4,0x35	4,0x60	4,0x35	4,0x60	4,0x35	4,0x60
P	f ≤ 5720,9 20 / (f + 39)	f ≤ 52,3 40 / (f + 39)	1,5	2,7	f ≤ 5721 20 / (f + 39)	f ≤ 52,3 40 / (f + 39)	2,4	4,3
	f > 5720,9 20,5 / (f + 1)	f > 52,3 20,5 / (f + 1)			f > 5721 20,5 / (f + 1)	f > 52,3 20,5 / (f + 1)		
L	f ≤ 218 23 / (f + 39)	f ≤ 37 47 / (f + 39)	1,7	3,1	f ≤ 218 23 / (f + 39)	f ≤ 37 47 / (f + 39)	2,8	5
	f > 218 20,5 / (f + 1)	f > 37 20,5 / (f + 1)			f > 218 20,5 / (f + 1)	f > 37 20,5 / (f + 1)		
M	f ≤ 110,5 27 / (f + 39)	f ≤ 28,5 54 / (f + 39)	2	3,5	f ≤ 110,5 27 / (f + 39)	f ≤ 28,5 54 / (f + 39)	3,2	5,8
	f > 110,5 20,5 / (f + 1)	f > 28,5 20,5 / (f + 1)			f > 110,5 20,5 / (f + 1)	f > 28,5 20,5 / (f + 1)		
S	f ≤ 73,7 31 / (f + 39)	f ≤ 23,1 61 / (f + 39)	2,3	3,9	f ≤ 73,7 31 / (f + 39)	f ≤ 23,1 61 / (f + 39)	3,7	6,5
	f > 73,7 20,5 / (f + 1)	f > 23,1 20,5 / (f + 1)			f > 73,7 20,5 / (f + 1)	f > 23,1 20,5 / (f + 1)		
I	f ≤ 44 37 / (f + 39)	f ≤ 16,6 75 / (f + 39)	2,8	4,8	f ≤ 44 37 / (f + 39)	f ≤ 16,6 75 / (f + 39)	4,5	8
	f > 44 20,5 / (f + 1)	f > 16,6 20,5 / (f + 1)			f > 44 20,5 / (f + 1)	f > 16,6 20,5 / (f + 1)		

Note: For R_{1,k}, if the purlin is prevented from rotation, consider the value as the half of the one given for two brackets

Table D41-2 E18/2.5 - timber to timber connection – 2 angle brackets

Beam to beam connection				Modified characteristic capacity per connection (kN)				
Load duration	Partial nailing 6+4 (fig. D41-2 A)				Full nailing 15+4 (fig. D41-2 B)			
	R _{1,k}		R _{2,k} = R _{3,k}		R _{1,k}		R _{2,k} = R _{3,k}	
	Connector nail according to ETA-04/0013:				Connector nail according to ETA-04/0013:			
	4,0x35	4,0x60	4,0x35	4,0x60	4,0x35	4,0x60	4,0x35	4,0x60
P	2,5	5,0	1,0	5,3	2,5	5,0	4,9	8,7
L	2,9	5,8	3,5	6,2	2,9	5,8	5,7	10,1
M	3,3	6,7	4,0	7,1	3,3	6,7	7,2	11,6
S	3,7	7,5	4,5	8,0	3,7	7,5	7,4	13,0
I	4,5	9,2	5,6	9,7	4,5	9,2	9,0	16,0

Table D41-3 E18/2.5 - Post to beam connection

Column to beam connection Nailing 12+4 (fig. D41-2 C)				Modified characteristic capacity per connection (kN)				
Load duration	1 Angle Bracket per connection				2 Angle Brackets per connection			
	R _{1,k}		R _{2,k} = R _{3,k}		R _{1,k}		R _{2,k} = R _{3,k}	
	Connector nail according to ETA-04/0013:				Connector nail according to ETA-04/0013:			
	4,0x35	4,0x60	4,0x35	4,0x60	4,0x35	4,0x60	4,0x35	4,0x60
P	f ≤ 235,5 20 / (f + 39)	f ≤ 37,9 40 / (f + 39)	2	3,6	2,5	5,0	4,1	7,1
	f > 235,5 17 / (f + 1)	f > 37,9 17 / (f + 1)						
L	f ≤ 106,5 23 / (f + 39)	f ≤ 28 47 / (f + 39)	2,4	4,1	2,9	5,8	4,8	8,3
	f > 106,5 17 / (f + 1)	f > 28 17 / (f + 1)						
M	f ≤ 68,5 27 / (f + 39)	f ≤ 22,1 54 / (f + 39)	2,8	4,7	3,3	6,7	5,5	9,5
	f > 68,5 17 / (f + 1)	f > 22,1 17 / (f + 1)						
S	f ≤ 50,3 31 / (f + 39)	f ≤ 18,2 61 / (f + 39)	3,1	5,4	3,7	7,6	6,2	10,7
	f > 50,3 17 / (f + 1)	f > 18,2 17 / (f + 1)						
I	f ≤ 32,6 37 / (f + 39)	f ≤ 13,3 75 / (f + 39)	3,8	6,5	4,5	9,2	7,7	13,0
	f > 32,6 17 / (f + 1)	f > 13,3 17 / (f + 1)						

Note: For R_{1,k} for 1 angle bracket connection, if the purlin or column is prevented from rotation, consider the value as the half of the one given for two brackets.

Table D41-4 E18/2.5 – beam to rigid support connection

Beam to rigid support connection Nailing 15+1 bolt (fig. D41-2 D)				Modified characteristic capacity per connection (kN)				
Load duration	1 angle bracket per connection				2 angle brackets per connection			
	R _{1,k}		R _{2,k} = R _{3,k}		R _{1,k}		R _{2,k} = R _{3,k}	
	Connector nail according to ETA-04/0013: 4,0x35 4,0x60				Connector nail according to ETA-04/0013: 4,0x35 4,0x60			
	4,0x35	4,0x60	4,0x35	4,0x60	4,0x35	4,0x60	4,0x35	4,0x60
P	min of : 56,6 / (f + 18) 17 / f		1,8	3,7	6,0	11,4	3,7	7,6
L			2,1	4,4	7,0	13,4	4,3	8,9
M			2,4	5,1	8,0	15,4	4,9	10,1
S			2,8	5,7	9,0	17,3	5,5	11,4
I			3,4	7,0	11,0	19,3	6,8	13,9

Note: For R_{1,k} for 1 angle bracket connection, if the purlin or column is prevented from rotation, consider the value as the half of the one given for two brackets.

Value given for a withdrawal characteristic capacity of the bolt of 25 kN. For others bolt withdrawal capacities R_{k,anchor} [kN], value must be limited by $21.9 * R_{k,anchor} / 25$

Table D41-5 E18/2.5 – Post to rigid support connection

Column to rigid support connection Nailing 12+1 bolt (fig. D41-2 E)				Modified characteristic capacity per connection (kN)					
Load duration	1 angle bracket per connection			2 angle brackets per connection					
	R _{1,k}		R _{2,k} = R _{3,k}		R _{1,k}		R _{2,k} = R _{3,k}		
	Connector nail according to ETA-04/0013:				Connector nail according to ETA-04/0013:				
	4,0x35	4,0x60	4,0x35	4,0x60	4,0x35	4,0x60	4,0x35	4,0x60	
P	min of : 56,5 / (f + 18) 17,7 / f			1,0	2,0	6,0	11,4	2,0	4,2
L				1,1	2,4	7,0	13,4	2,3	4,9
M				1,3	2,8	8,0	15,4	2,7	5,6
S				1,5	3,1	9,0	17,3	3,1	6,3
I				1,8	3,8	11,0	19,3	3,7	7,7

Note: For R_{1,k} for 1 angle bracket connection, if the purlin or column is prevented from rotation, consider the value as the half of the one given for two brackets.

Value given for a withdrawal characteristic capacity of the bolt of 25 kN. For others bolt withdrawal capacities R_{k,anchor} [kN], value must be limited by $21.9 * R_{k,anchor} / 25$.

Annex D42 – E19/3

Product Name:

Product Name	Alternative name			
	UK	France	Denmark	Germany
E19/3	--	--	--	--

Drawing:

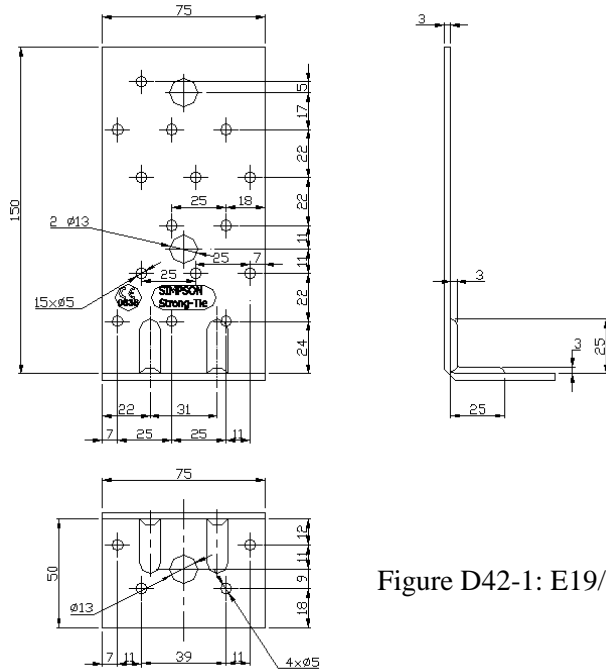

Figure D42-1: E19/3

Material:

Standard material : S250GD + Z275 according to EN 10346
 Or stainless steel according to clause II-1

Nail pattern:

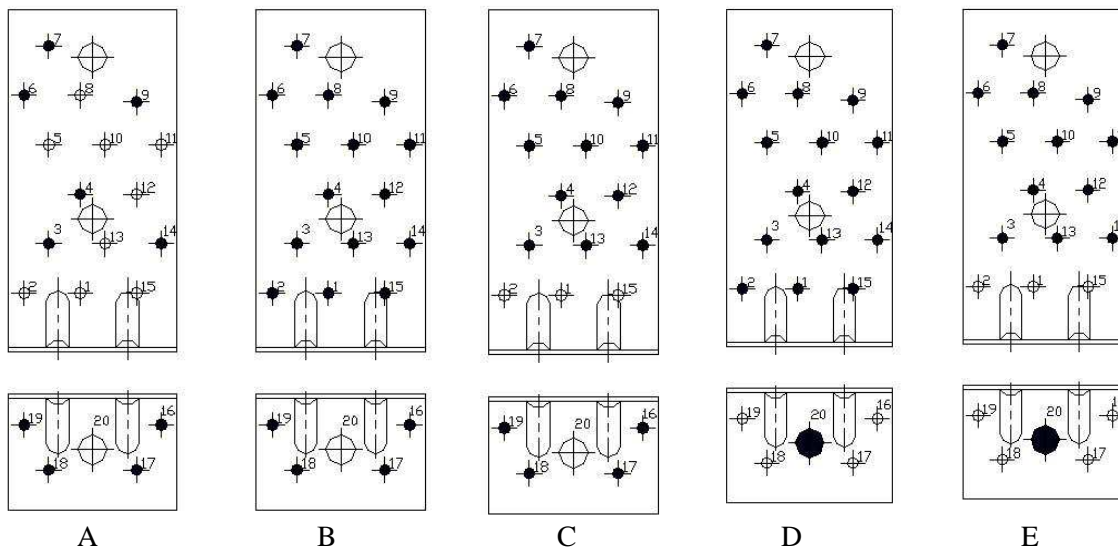

Figure D42-2 : E19/3 nails pattern

- A – Beam to beam connection – Partial nailing
- B – Beam to beam connection – Full nailing
- C – Post to beam connection
- D – Beam to rigid support connection
- E – Post to rigid connection

Modified characteristic capacities:

Table D42-1 E19/3 - timber to timber connection – 1 bracket

Beam to beam connection				Modified characteristic capacity per connection (kN)				
Load duration	Partial nailing 6+4 (fig. D42-2 A)				Full nailing 15+4 (fig. D42-2 B)			
	R _{1,k}		R _{2,k} = R _{3,k}		R _{1,k}		R _{2,k} = R _{3,k}	
	Connector nail according to ETA-04/0013:				Connector nail according to ETA-04/0013:			
	4,0x35	4,0x60	4,0x35	4,0x60	4,0x35	4,0x60	4,0x35	4,0x60
P	20 / (f + 40)	f ≤ 200,6 41 / (f + 40)	1,5	2,6	20 / (f + 40)	f ≤ 200,6 41 / (f + 40)	2,4	4,3
		f > 200,6 34,6 / (f + 2)				f > 200,6 34,6 / (f + 2)		
L	23 / (f + 40)	f ≤ 97,5 47 / (f + 40)	1,7	3,0	23 / (f + 40)	f ≤ 97,5 47 / (f + 40)	2,8	5
		f > 97,5 34,6 / (f + 2)				f > 97,5 34,6 / (f + 2)		
M	27 / (f + 40)	f ≤ 64,1 54 / (f + 40)	2	3,5	27 / (f + 40)	f ≤ 64,1 54 / (f + 40)	3,2	5,7
		f > 64,1 34,6 / (f + 2)				f > 64,1 34,6 / (f + 2)		
S	31 / (f + 40)	f ≤ 47,5 61 / (f + 40)	2,3	3,9	31 / (f + 40)	f ≤ 47,5 61 / (f + 40)	3,6	6,4
		f > 47,5 34,6 / (f + 2)				f > 47,5 34,6 / (f + 2)		
I	37 / (f + 40)	f ≤ 31,1 75 / (f + 40)	2,8	4,8	37 / (f + 40)	f ≤ 31,1 75 / (f + 40)	4,4	7,9
		f > 31,1 34,6 / (f + 2)				f > 31,1 34,6 / (f + 2)		

Note: For R_{1,k}, if the purlin is prevented from rotation, consider the value as the half of the one given for two brackets.

Table D42-2 E19/3 - timber to timber connection – 2 brackets

Beam to beam connection				Modified characteristic capacity per connection (kN)				
Load duration	Partial nailing 6+4 (fig. D42-2 A)				Full nailing 15+4 (fig. D42-2 B)			
	R _{1,k}		R _{2,k} = R _{3,k}		R _{1,k}		R _{2,k} = R _{3,k}	
	Connector nail according to ETA-04/0013:				Connector nail according to ETA-04/0013:			
	4,0x35	4,0x60	4,0x35	4,0x60	4,0x35	4,0x60	4,0x35	4,0x60
P	2,5	5,0	3,0	5,3	2,5	5,0	4,8	8,6
L	2,9	5,8	3,5	6,2	2,9	5,8	5,7	10,0
M	3,3	6,7	4,0	7,1	3,3	6,7	6,5	11,5
S	3,7	7,5	4,5	8,0	3,7	7,5	7,3	12,9
I	4,5	9,2	5,5	9,7	4,5	9,2	8,9	15,7

Table D42-3 E19/3 - Post to beam connection

Column to beam connection Nailing 12+1 bolt (fig. D42-2 E)				Modified characteristic capacity per connection (kN)				
Load duration	1 Angle Bracket per connection				2 Angle Brackets per connection			
	R _{1,k}		R _{2,k} = R _{3,k}		R _{1,k}		R _{2,k} = R _{3,k}	
	Connector nail according to ETA-04/0013:				Connector nail according to ETA-04/0013:			
	4,0x35	4,0x60	4,0x35	4,0x60	4,0x35	4,0x60	4,0x35	4,0x60
P	20 / (f + 40)	f ≤ 101,5 41 / (f + 40)	1,9	3,4	2,5	5,0	3,9	6,9
		f > 101,5 25,5 / (f+2)						
L	23 / (f + 40)	f ≤ 62,4 47 / (f + 40)	2,2	4	2,9	5,8	4,5	8,1
		f > 62,4 25,5 / (f+2)						
M	27 / (f + 40)	f ≤ 44,8 54 / (f + 40)	2,6	4,6	3,3	6,7	5,1	9,1
		f > 44,8 25,5 / (f+2)						
S	f ≤ 181,9 31 / (f + 40)	f ≤ 34,8 61 / (f + 40)	2,9	5,2	3,7	7,5	5,8	10,3
	f > 181,9 25,5 / (f+2)	f > 34,8 25,5 / (f+2)						
I	f ≤ 78,9 37 / (f + 40)	f ≤ 23,9 75 / (f + 40)	3,5	6,3	4,5	9,2	7,1	12,7
	f > 78,9 25,5 / (f+2)	f > 23,9 25,5 / (f+2)						

Note: For R_{1,k} for 1 angle bracket connection, if the purlin or column is prevented from rotation, consider the value as the half of the one given for two brackets.

Table D42-4 E19/3 - Beam to rigid support connection

Beam to rigid support connection Nailing 15+1 bolt (fig. D42-2 D)				Modified characteristic capacity per connection (kN)				
Load duration	1 angle bracket per connection				2 angle brackets per connection			
	$R_{1,k}$		$R_{2,k} = R_{3,k}$		$R_{1,k}$		$R_{2,k} = R_{3,k}$	
	Connector nail according to ETA-04/0013: 4,0x35 4,0x60				Connector nail according to ETA-04/0013: 4,0x35 4,0x60			
P	min of : 17,6 / f 65,6 / (f+18)	min of : 65,6 / (f + 18) 25,5 / f	1,8	3,7	6,0	11,5	3,6	7,4
L	min of : 20,6 / f 65,6 / (f+18)		2,1	4,3	7,0	13,4	4,2	8,7
M	min of : 23,6 / f 65,6 / (f+18)		2,4	4,9	8,0	15,4	4,8	10,0
S	min of : 25,5 / f 65,6 / (f+18)		2,7	5,5	9,0	17,3	5,4	11,1
I	min of : 25,5 / f 65,6 / (f+18)		3,3	6,8	11,0	19,1	6,6	13,6

Note: For $R_{1,k}$ for 1 angle bracket connection, if the purlin or column is prevented from rotation, consider the value as the half of the one given for two brackets.

Value given for a withdrawal characteristic capacity of the bolt of 25 kN. For others bolt withdrawal capacities $R_{k,anchor}$ [kN], value must be limited by $21.9 * R_{k,anchor} / 25$

Table D42-5 E19/3 – Post to rigid support connection

Column to rigid support connection Nailing 12+1 bolt (fig. D42-2 E)					Modified characteristic capacity per connection (kN)			
Load duration	1 angle bracket per connection				2 angle brackets per connection			
	R _{1,k}		R _{2,k} = R _{3,k}		R _{1,k}		R _{2,k} = R _{3,k}	
	Connector nail according to ETA-04/0013:				Connector nail according to ETA-04/0013:			
	4,0x35	4,0x60	4,0x35	4,0x60	4,0x35	4,0x60	4,0x35	4,0x60
P	min of : 17,6 / f 65,6/(f+18)	min of : 65,6/(f+18) 25,5 / f	1,7	3,2	6,0	11,5	3,5	6,4
L	min of : 20,6 / f 65,6/(f+18)		2,0	3,7	7,0	13,4	4,1	7,5
M	min of : 23,6 / f 65,6/(f+18)		2,3	4,3	8,0	15,4	4,7	8,6
S	min of : 25,5 / f 65,6/(f+18)		2,6	4,8	9,0	17,3	5,3	9,7
I	min of : 25,5 / f 65,6/(f+18)		3,2	5,9	11,0	19,1	6,5	11,8

Note: For R_{1,k} for 1 angle bracket connection, if the purlin or column is prevented from rotation, consider the value as the half of the one given for two brackets.

Value given for a withdrawal characteristic capacity of the bolt of 25 kN. For others bolt withdrawal capacities R_{k,anchor} [kN], value must be limited by $21.9 * R_{k,anchor} / 25$

Annex D43 – ADR6090

Product Name

Product Name	Alternative name			
	UK	France	Denmark	Germany
ADR6090	--	--	--	--

Drawing:

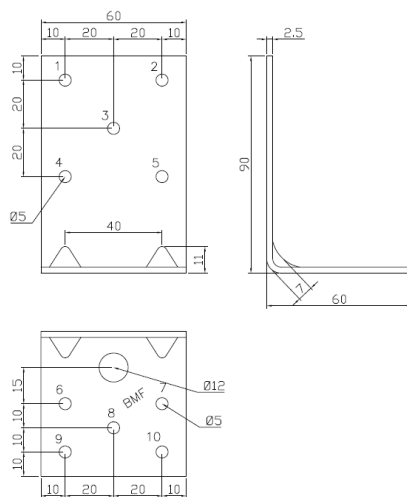

Figure D43-1: ADR6090

Material:

Standard material: S250GD + Z275 according to EN 10346

Or stainless steel according to clause II-1

Nail pattern:

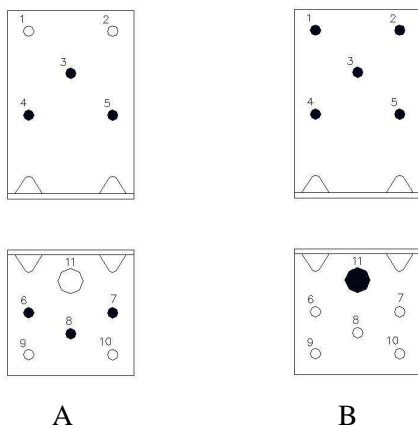

Figure D43-2: ADR6090 nail pattern
 A – Beam to beam connection
 B – Beam to rigid support connection

Modified characteristic capacities:

Table D43-1 ADR6090 - timber to timber connection

Beam to beam connection Nailing 3+3 (fig. D43-2 A)				Modified characteristic capacity per connection (kN)				
Load duration	1 angle bracket per connection			2 angle brackets per connection				
	R _{1,k}		R _{2,k} = R _{3,k}		R _{1,k}		R _{2,k} = R _{3,k}	
	Connector nail according to ETA-04/0013:				Connector nail according to ETA-04/0013:			
	4,0x40	4,0x60	4,0x40	4,0x60	4,0x40	4,0x60	4,0x40	4,0x60
P	23 / (f + 28) max 20 / (f + 50)	23 / (f + 28) max 32 / (f + 50)	/	/	1,8	2,7	/	/
L	23 / (f + 28) max 22 / (f + 50)	23 / (f + 28) max 37 / (f + 50)	/	/	2,0	3,0	/	/
M	23 / (f + 28) max 26 / (f + 50)	23 / (f + 28)	/	/	2,3	3,2	/	/
S	23 / (f + 28) max 29 / (f + 50)	23 / (f + 28)	/	/	2,6	3,4	/	/
I	23 / (f + 28) max 35 / (f + 50)	23 / (f + 28)	/	/	2,9	3,8	/	/

Table D43-2 ADR6090 - beam to rigid support connection – 1 angle bracket

Beam to rigid support connection Nailing 5+1 bolt (fig. D43-2 B)			Modified characteristic capacity per connection (kN)		
1 angle bracket per connection					
Fastened on a	Load duration	R _{1,k}		For a bolt with a minimum characteristic withdrawal capacity of:	For another withdrawal capacity can F ₁ be determined by using a factor k _{Fb} on the values marked by *. If the capacity of F ₁ is increased the bolt shall be of quality 8,8. However, F ₁ < F _{1,max} because of the bracket itself
		4,0x40	4,0x60		
Concrete structure	P	86,5* / (f+22) max. 35 / (f+8) ¹⁾	8,6 * k _γ	For a bolt with a minimum characteristic withdrawal capacity of:	$K_{Fb} = F_{b,k} / (8,6 * k_{\gamma})$ $F_{1,max} = 5,4$
	L				$K_{Fb} = F_{b,k} / (8,6 * k_{\gamma})$ $F_{1,max} = 6,2$
	M				$K_{Fb} = F_{b,k} / (8,6 * k_{\gamma})$ $F_{1,max} = 7,1$
	S				$K_{Fb} = F_{b,k} / (8,6 * k_{\gamma})$ $F_{1,max} = 8,0$
	I				$K_{Fb} = F_{b,k} / (8,6 * k_{\gamma})$ $F_{1,max} = 10$
Ligth weight concrete or masonry structure	P	75* / (f+22) max. 35 / (f+10)	6,2 * k _γ	For a bolt with a minimum characteristic withdrawal capacity of:	$K_{Fb} = F_{b,k} / (6,2 * k_{\gamma})$ $F_{1,max} = 5$
	L				$K_{Fb} = F_{b,k} / (6,2 * k_{\gamma})$ $F_{1,max} = 5,9$
	M				$K_{Fb} = F_{b,k} / (6,2 * k_{\gamma})$ $F_{1,max} = 6,7$
	S				$K_{Fb} = F_{b,k} / (6,2 * k_{\gamma})$ $F_{1,max} = 7,6$
	I				$K_{Fb} = F_{b,k} / (6,2 * k_{\gamma})$ $F_{1,max} = 8,0$

$$k_{\gamma} = \gamma_{M,withdrawal} / \gamma_{M,timber\ connection}$$

Note: ¹⁾ In the case of a concrete structure for permanent load, it must be considered the maximum as 28/(f + 8) instead of 35/(f+8).

Table D43-3 ADR6090 - beam to rigid support connection –2 angle brackets

Beam to rigid support connection Nailing 5+1 bolt (fig. D43-2 B)			Modified characteristic capacity per connection (kN)		
2 angle brackets per connection					
Fastened on a	Load duration	R _{1,k}		For a bolt with a minimum characteristic withdrawal capacity of:	For another withdrawal capacity can F ₁ be determined by using a factor k _{Fb} on the values marked by *. If the capacity of F ₁ is increased the bolt shall be of quality 8.8. However, F ₁ < F _{1,max} because of the bracket itself
		4,0x40	4,0x60		
Concrete structure	P	9,4*		8,6* k _γ	$K_{Fb} = F_{b,k} / (8,6 * k_{\gamma})$ F _{1,max} = 11
	L	9,9*			$K_{Fb} = F_{b,k} / (8,6 * k_{\gamma})$ F _{1,max} = 13
	M				$K_{Fb} = F_{b,k} / (8,6 * k_{\gamma})$ F _{1,max} = 14
	S				$K_{Fb} = F_{b,k} / (8,6 * k_{\gamma})$ F _{1,max} = 16
	I				$K_{Fb} = F_{b,k} / (8,6 * k_{\gamma})$ F _{1,max} = 20
Ligth weight concrete or masonry structure	P	8,7*		6,2* k _γ	$K_{Fb} = F_{b,k} / (6,2 * k_{\gamma})$ F _{1,max} = 10
	L	9,1*			$K_{Fb} = F_{b,k} / (6,2 * k_{\gamma})$ F _{1,max} = 12
	M				$K_{Fb} = F_{b,k} / (6,2 * k_{\gamma})$ F _{1,max} = 14
	S				$K_{Fb} = F_{b,k} / (6,2 * k_{\gamma})$ F _{1,max} = 15
	I				$K_{Fb} = F_{b,k} / (6,2 * k_{\gamma})$ F _{1,max} = 16

$$k_{\gamma} = \gamma_{M,withdrawal} / \gamma_{M,timber\ connection}$$

Annex D44 – ADR6035

Product Name:

Product Name	Alternative name			
	UK	France	Denmark	Germany
ADR6035	--	--	--	--

Drawing:

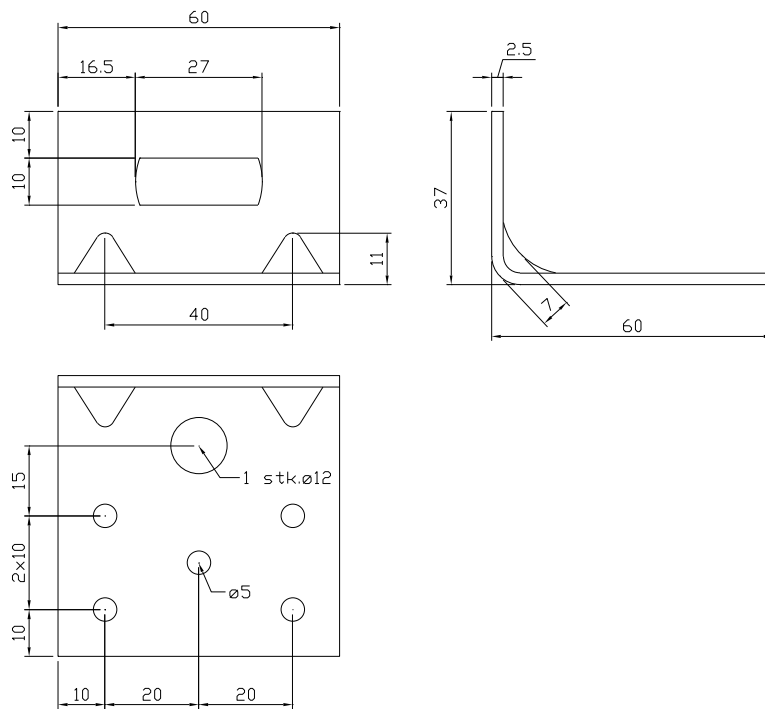

Figure D44-1: ADR6035

Material:

Standard material : S250GD + Z275 according to EN 10346
 Or stainless steel according to clause II-1

Nail pattern:

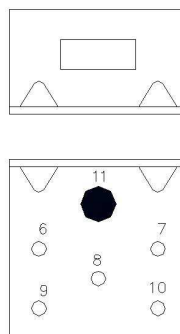

Figure D44-2 : ADR6090 nail pattern

Characteristic capacities:

Table D44-1 ADR6035 – steel strap to rigid support connection

Beam to rigid support connection			Characteristic capacity per connection (kN)	
For all load duration			1 angle bracket per connection	
Fastened on a	$R_{1,k}$		For a bolt with a minimum characteristic withdrawal capacity of:	For another withdrawal capacity can F_1 be determined by using a factor k_{Fb} on the values marked by *. If the capacity of F_1 is increased the bolt shall be of quality 8.8. However, $F_1 < F_{1,max}$ because of the bracket itself
	4,0x40	4,0x60		
Concrete structure	3,3 *		$6,9 * k_\gamma$	$K_{Fb} = F_{b,k} / (6,9 * k_\gamma)$ $F_{1,max} = 5,2$
Ligth weight concrete or masonry structure	2,9 *		$5,0 * k_\gamma$	$K_{Fb} = F_{b,k} / (5,0 * k_\gamma)$ $F_{1,max} = 4,0$

$$k_\gamma = \gamma_{M,withdrawal} / \gamma_{M,timber\ connection}$$

Annex D45 – ABAI105

Product Name:

Product Name	Alternative name			
	UK	France	Denmark	Germany
ABAI105	--	--	--	--

Drawing:

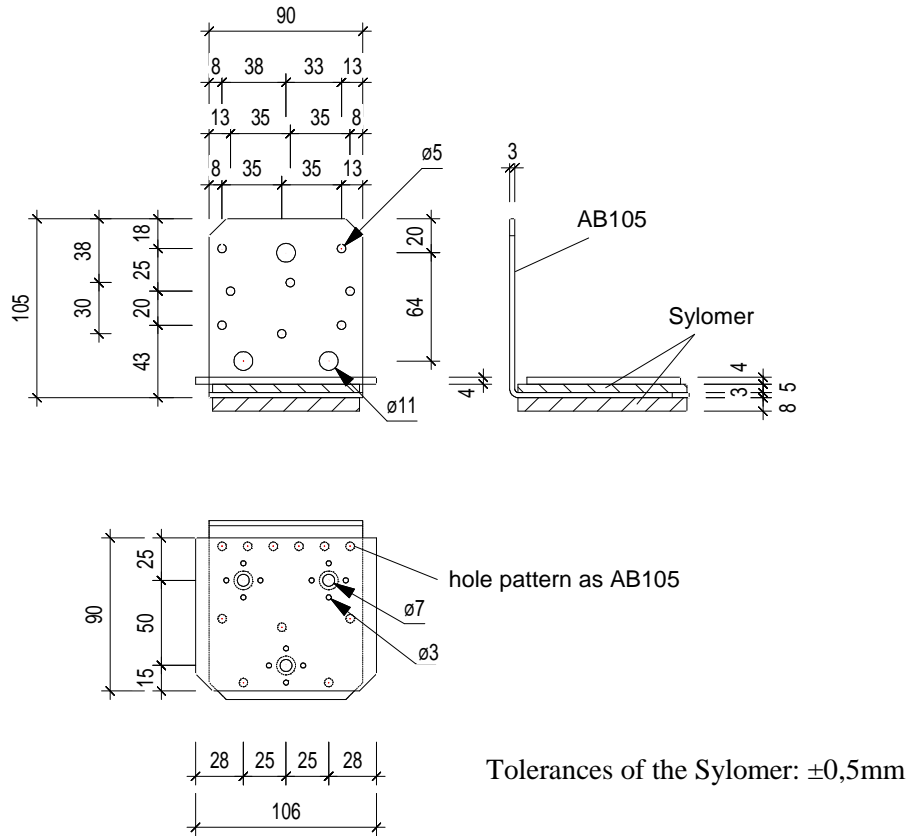

Figure D45-1: ABAI105

Material:

S250GD + Z275 according to EN 10346

Polyurethane Sylomer SR220

Nail pattern:

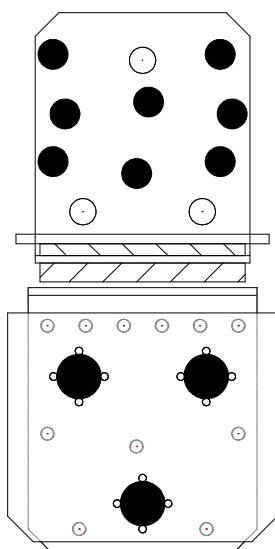

Figure D45-2. ABAI105 nail pattern
8 x CNA4,0x60 (or CSA5,0x50) to wall
3 x SDS25600 to floor

Characteristic capacities:

Table D45-1 ABAI105 – CLT wall to floor connection; characteristic values

Characteristic capacity of a CLT wall to floor single side connection for one ABAI105				
	$R_{1,k}$	$R_{2,k}/R_{3,k}$	$R_{4,k}$	$R_{5,k}$
characteristic value R_k [kN]	1,4	1,4	3,3	1,6
slip modulus k_s [kN/mm]	0,8	0,68	1,16	0,8

Table D45-2 ABAI105 – CLT wall to floor connection; ultimate limit state values

Ultimate limit state capacity of a CLT wall to floor single side connection for one ABAI105				
	$R_{1,u}$	$R_{2,u}/R_{3,u}$	$R_{4,u}$	$R_{5,u}$
ultimate limit state $R_{k,u}$ [kN]	7,9	5,9	7,3	5,4

Ultimate limit state values shall only be used under rare disaster situations, e.g. disproportionate collapse, vehicle impact, etc... To evaluate the connected displacements, the slip modulus from table D45-1 can be used.

Characteristic capacities:*Table D46-1 AG922 – Beam to beam connection – 2 angle brackets*

2 Angle Brackets AG922		
Beam to Beam connection		
Characteristic capacity for two AG922		
16 Ø4,0x50 nails in the vertical flange / 13 Ø4,0x50 nails in the horizontal flange		
	R _{1,k}	R _{2,k} /R _{3,k}
characteristic value R _k [kN]	18,5	29,5

Table D46-2 AG922 – Beam to rigid support connection – 2 angle brackets

2 Angle Brackets AG922		
Beam to rigid support connection		
Characteristic capacity for two AG922		
16 Ø4,0x50 nails in the vertical flange / 2 anchor bolts Ø12 in the horizontal flange		
	R _{1,k}	R _{2,k} /R _{3,k}
characteristic value R _k [kN]	30,6	48,2

Table D46-3 AG922 – Post to beam connection – 2 angle brackets

2 Angle Brackets AG922		
Post to beam connection		
Characteristic capacity for two AG922		
12 Ø4,0x50 nails in the vertical flange / 13 Ø4,0x50 nails in the horizontal flange		
	R _{1,k}	R _{2,k} /R _{3,k}
characteristic value R _k [kN]	18,5	--

Table D46-4 AG922 – Post to rigid support connection – 2 angle brackets

2 Angle Brackets AG922		
Post to rigid support connection		
Characteristic capacity for two AG922		
12 Ø4,0x50 nails in the vertical flange / 2 anchor bolts Ø12 in the horizontal flange		
	R _{1,k}	R _{2,k} /R _{3,k}
characteristic value R _k [kN]	37,5	--

Table D46-5 AG922 – Beam to post connection – 1 angle bracket

1 Angle Bracket AG922	
Beam to post connection	
Characteristic capacity for one AG922	
12 Ø4,0x50 nails in the longest flange / 13 Ø4,0x50 nails in the shortest flange Nail pattern according to figure D46-2 C	
	$R_{1,k}$
characteristic value R_k [kN]	22,6

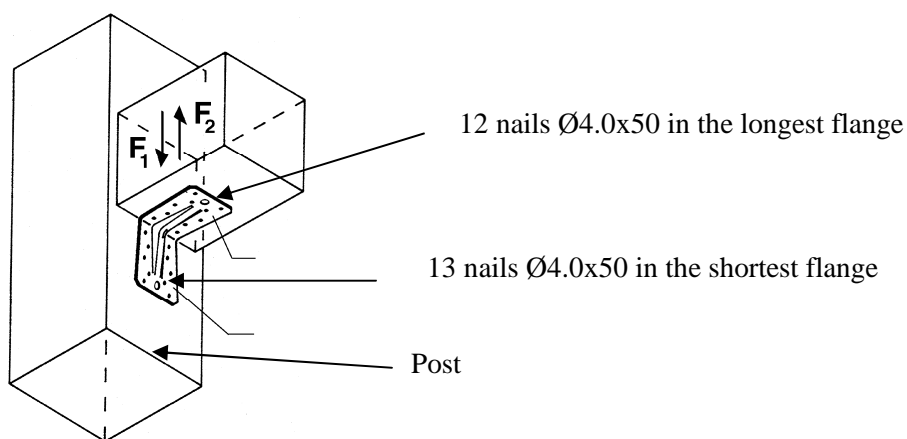
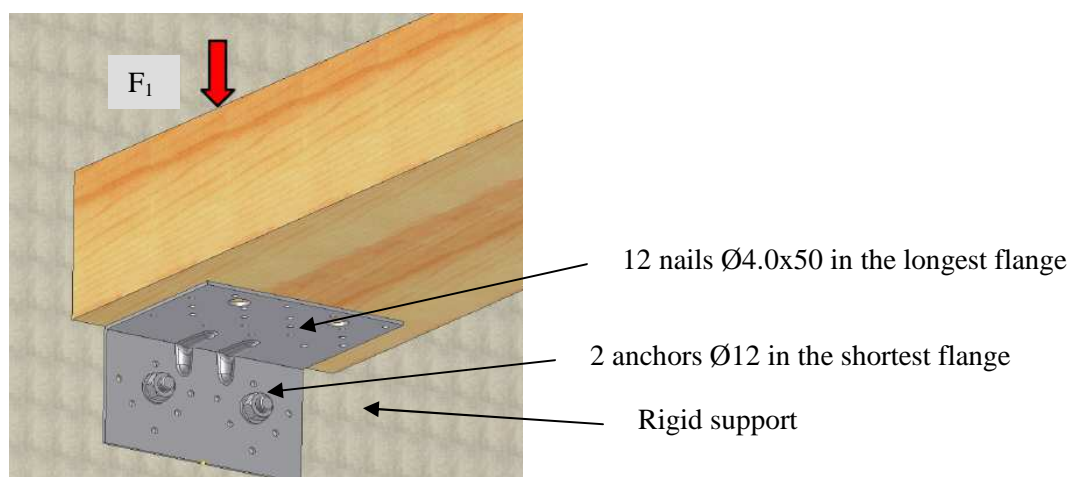

Table D46-6 AG922 – Beam to rigid support connection – 1 angle bracket

1 Angle Bracket AG922	
Beam to rigid support connection	
Characteristic capacity for one AG922	
12 Ø4,0x50 nails in the vertical flange / 2 anchor bolts Ø12 in the horizontal flange Nail pattern according to figure D46-2 D	
	$R_{1,k}$
characteristic value R_k [kN]	24,8



Annex D47 – ABR10525

Product Name:

Product Name	Alternative name			
	UK	France	Denmark	Germany
ABR10525	--	--	--	--
ABR10525S	--	--	--	--

Drawing:

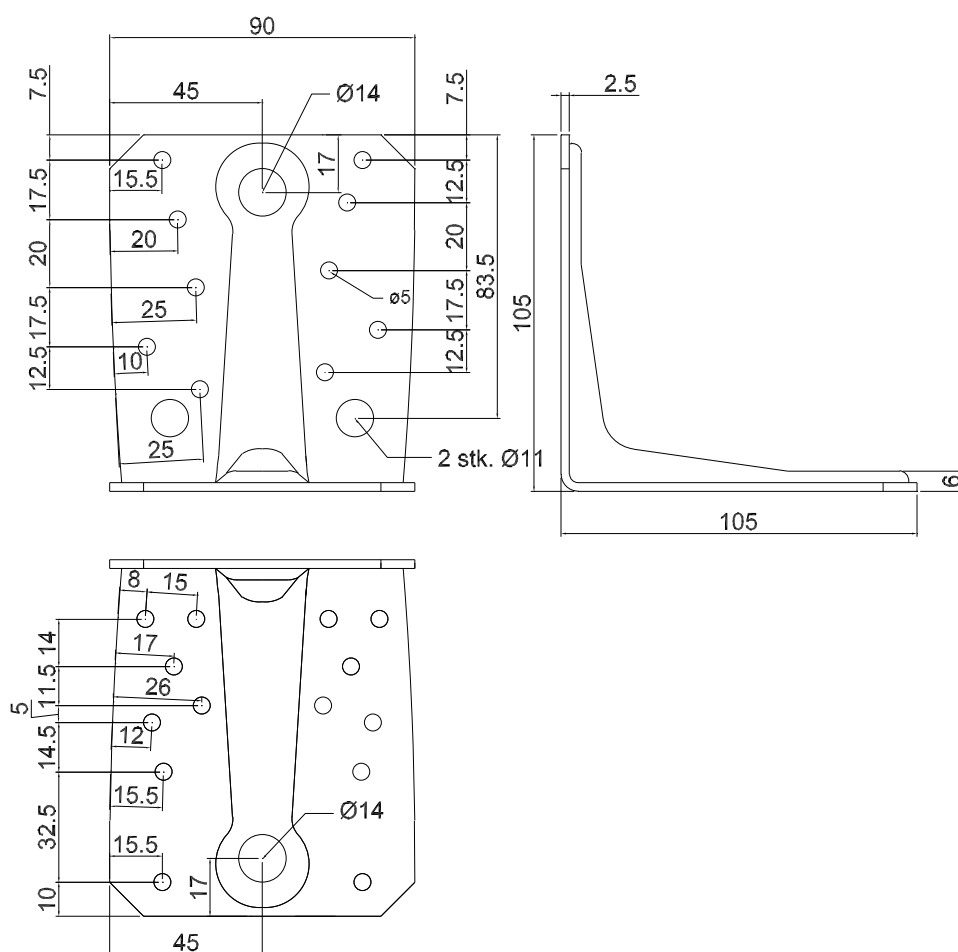

Figure D47-1: ABR10525

Material:

Standard material: S550GD + Z275 according to EN 10346
 Or stainless steel according to clause II-1

Nail pattern:

Beam to beam connection

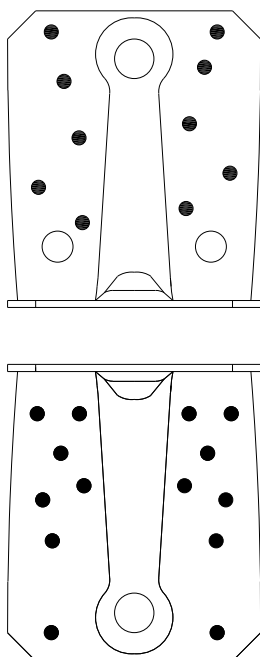

Figure D47-2
10 nails in vertical flap
14 nails in horizontal flap

Beam to steel (6 mm S355) connection

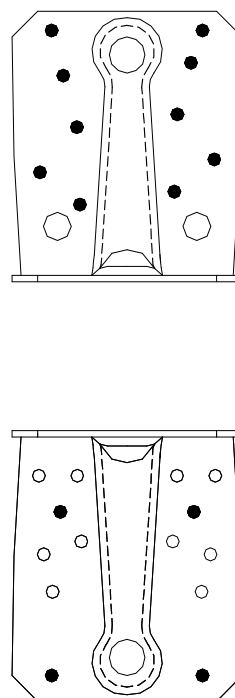

Figure D47-3
10 CNA4,0x60 nails in vertical flap
4 PDPA-75 nails in the horizontal flap

Modified characteristic capacities:

Table D47-1 ABR10525 – Beam to beam connection – 2 angle brackets

2 ABR10525 per connection		Modified characteristic capacity per connection (kN)								
Nailing	Load duration	R _{1,k}			R _{2,k} = R _{3,k}			R _{4,k} = R _{5,k}		
		Connector nail according to ETA-04/0013								
		4,0x35	4,0x40	4,0x60	4,0x35	4,0x40	4,0x60	4,0x35	4,0x40	4,0x60
Maximum Nailing 10+14 See fig. D-2	P	7,6	10,3	17,7	6,4	7,3	11,8	$\frac{6,8 \cdot b + 903}{e}$ max 7,1	$\frac{7,2 \cdot b + 901}{e}$ max 8,2	$\frac{8,6 \cdot b + 894}{e}$ max 12,2
	L	8,9	12,0	20,6	7,5	8,5	13,8	$\frac{7,1 \cdot b + 901}{e}$ max 8,0	$\frac{7,5 \cdot b + 899}{e}$ max 9,2	$\frac{9,1 \cdot b + 891}{e}$ max 13,9
	M	10,2	13,8	23,6	8,6	9,7	15,8	$\frac{7,4 \cdot b + 900}{e}$ max 8,8	$\frac{7,9 \cdot b + 898}{e}$ max 7,9	$\frac{9,7 \cdot b + 888}{e}$ max 15,6
	S	11,4	15,5	26,5	9,7	10,9	17,7	$\frac{7,7 \cdot b + 898}{e}$ max 9,7	$\frac{8,2 \cdot b + 896}{e}$ max 11,2	$\frac{10,3 \cdot b + 885}{e}$ max 17,4
	I	14,0	18,9	32,4	11,8	13,4	21,7	$\frac{8,3 \cdot b + 895}{e}$ max 11,4	$\frac{8,9 \cdot b + 892}{e}$ max 13,3	$\frac{11,5 \cdot b + 879}{e}$ max 20,8

b and e are in mm.

Table D47-2 ABR10525 – Beam to beam connection – 1 angle bracket

1 Angle Bracket ABR10525 per connection		Modified characteristic capacity per connection (kN)														
Nailing	Load duration	R _{1,k}			R _{2,k} = R _{3,k}			R _{4,k}			R _{5,k}					
		Connector nail according to ETA-04/0013:			4,0x35	4,0x40	4,0x60	4,0x35	4,0x40	4,0x60	4,0x35	4,0x40	4,0x60			
Maximum nailing: 8+10 See fig. D47-2	P	f≤ 25: <u>221</u> f+75	f≤ 27: <u>249</u> f+75	f≤ 33: <u>358</u> f+75	3,2	3,6	5,9	e≤ 26: 8,0	e≤ 25: 8,8	e≤ 22: 11,3	60<e≤ 2,40-b-32: 2,8	58<e≤ 2,24-b-27: 3,2	55<e≤ 1,84-b-15: 4,7			
		f>25: <u>55</u> f	f>27: <u>66</u> f	f>33: <u>110</u> f				26<e≤ 115: <u>211</u> e	25<e≤ 123: <u>220</u> e	22<e≤ 156: <u>254</u> e				e≤ 60: <u>64</u> 83-e	e≤ 58: <u>77</u> 83-e	e≤ 55: <u>129</u> 83-e
		e>115: <u>60</u> e-82,5	e>123: <u>72</u> e-82,5	e>156: <u>120</u> e-82,5				60<e≤ 2,40-b-32: <u>2,8</u>	58<e≤ 2,24-b-27: <u>3,2</u>	55<e≤ 1,84-b-15: <u>4,7</u>						
	L	f≤ 27: <u>244</u> f+75	f≤ 29: <u>276</u> f+75	f≤ 35: <u>404</u> f+75	3,8	4,3	6,9	e≤ 23: 9,4	e≤ 22: 10,3	e≤ 20: 13,2	59<e≤ 2,26-b-30: 3,1	57<e≤ 2,11-b-26: 3,6	54<e≤ 1,74-b-14: 5,3			
		f>27: <u>64</u> f	f>29: <u>77</u> f	f>35: <u>129</u> f				23<e≤ 121: <u>218</u> e	22<e≤ 130: <u>228</u> e	20<e≤ 172: <u>268</u> e				e≤ 59: <u>75</u> 83-e	e≤ 57: <u>90</u> 83-e	e≤ 54: <u>150</u> 83-e
		e>121: <u>70</u> e-82,5	e>130: <u>84</u> e-82,5	e>172: <u>140</u> e-82,5				59<e≤ 2,26-b-30: <u>3,1</u>	57<e≤ 2,11-b-26: <u>3,6</u>	54<e≤ 1,74-b-14: <u>5,3</u>						
	M	f≤ 29: <u>267</u> f+75	f≤ 31: <u>303</u> f+75	f≤ 36: <u>450</u> f+75	4,3	4,9	7,9	e≤ 21: 10,7	e≤ 20: 11,7	e≤ 19: 15,1	58<e≤ 2,15-b-29: 3,4	56<e≤ 2,00-b-24: 3,9	53<e≤ 1,66-b-12: 5,9			
		f>29: <u>74</u> f	f>31: <u>88</u> f	f>36: <u>147</u> f				21<e≤ 128: <u>226</u> e	20<e≤ 139: <u>237</u> e	19<e≤ 146: <u>282</u> e				e≤ 58: <u>86</u> 83-e	e≤ 56: <u>103</u> 83-e	e≤ 53: <u>172</u> 83-e
		e>128: <u>80</u> e-82,5	e>139: <u>96</u> e-82,5	146<e≤ 213: <u>219,8</u> e-32,5				58<e≤ 2,15-b-29: <u>3,4</u>	56<e≤ 2,00-b-24: <u>3,9</u>	53<e≤ 1,66-b-12: <u>5,9</u>						
	S	f≤ 30: <u>290</u> f+75	f≤ 32: <u>331</u> f+75	f≤ 35: <u>496</u> f+75	4,8	5,5	8,9	e≤ 19: 12,1	e≤ 19: 13,2	e≤ 17: 17	57<e≤ 2,05-b-28: 3,7	55<e≤ 1,91-b-23: 4,3	53<e≤ 1,59-b-11: 6,5			
		f>30: <u>83</u> f	f>32: <u>99</u> f	f>35: <u>159</u> f				19<e≤ 135: <u>233</u> e	19<e≤ 147: <u>245</u> e	17<e≤ 125: <u>297</u> e				e≤ 57: <u>97</u> 83-e	e≤ 55: <u>116</u> 83-e	e≤ 53: <u>193</u> 83-e
		e>135: <u>90</u> e-82,5	e>147: <u>108</u> e-82,5	125<e≤ 300: <u>219,8</u> e-32,5				57<e≤ 2,05-b-28: <u>3,7</u>	55<e≤ 1,91-b-23: <u>4,3</u>	53<e≤ 1,59-b-11: <u>6,5</u>						
I	f≤ 32: <u>336</u> f+75	f≤ 34: <u>386</u> f+75	f≤ 28: <u>587</u> f+75	5,9	6,7	10,8	e≤ 17: 14,7	e≤ 16: 16,1	e≤ 16: 20,8	55<e≤ 1,90-b-26: 4,4	54<e≤ 1,78-b-21: 5,0	52<e≤ 1,49-b-8: 7,7				
	f>32: <u>101</u> f	f>34: <u>121</u> f	f>28: <u>159</u> f				17<e≤ 149: <u>247</u> e	16<e≤ 165: <u>263</u> e	16<e≤ 254: <u>325</u> e				e≤ 55: <u>118</u> 83-e	e≤ 54: <u>141</u> 83-e	e≤ 52: <u>236</u> 83-e	
	e>149: <u>110</u> e-82,5	e>165: <u>132</u> e-82,5	e>254: <u>219</u> e-82,5				55<e≤ 1,90-b-26: <u>4,4</u>	54<e≤ 1,78-b-21: <u>5,0</u>	52<e≤ 1,49-b-8: <u>7,7</u>							

f, e and b are in mm.

Characteristic capacities:

Table D47-3 2 angle brackets ABR10525, timber beam to 6 mm steel beam connection – connector nails + PAT pins

2 Angle Brackets ABR10525 per connection	Characteristic capacity per connection [kN]
Nailing	R _{1,k}
10 CNA4,0x60 + 4 PDPA-75 See fig. D47-3	15,3

Connector nails according to ETA-04/0013

Annex D48 – ABR7015

Product Name:

Product Name	Alternative name			
	UK	France	Denmark	Germany
ABR7015	--	--	--	--
ABR7015S	--	--	--	--

Drawing:

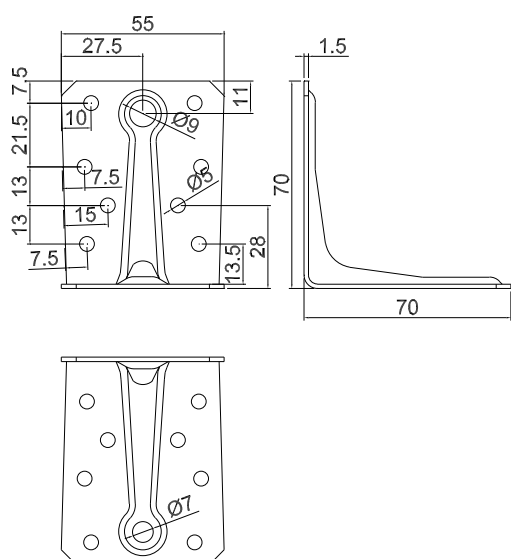

Figure D48-1: ABR7015

Material:

Standard material: S350GD + Z275 according to EN 10346
 Or stainless steel according to clause II-1

Nail pattern:

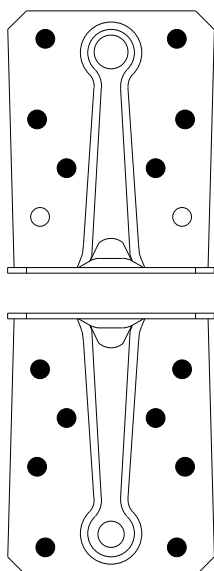

Figure D48-2: ABR7015 nail pattern

Modified characteristic capacities:

Table D48-1 ABR7015 – Beam to beam connection – 2 angle brackets

2 ABR7015 per connection		Modified characteristic capacity per connection (kN)					
Nailing	Load duration	$R_{1,k}$		$R_{2,k} = R_{3,k}$		$R_{4,k} = R_{5,k}$	
		Connector nail according to ETA-04/0013					
		4,0x35	4,0x40	4,0x35	4,0x40	4,0x35	4,0x40
Maximum Nailing 6+8 See fig. D48-2	P	3,1	3,7	4,0	4,4	$\frac{1,5 \cdot b + 277}{e}$ max 5,0	$\frac{1,8 \cdot b + 302}{e}$ max 6,0
	L	3,6	4,3	4,7	5,1	$\frac{1,7 \cdot b + 298}{e}$ max 5,8	$\frac{2,1 \cdot b + 327}{e}$ max 7,0
	M	4,2	4,9	5,3	5,9	$\frac{2,0 \cdot b + 319}{e}$ max 6,7	$\frac{2,4 \cdot b + 352}{e}$ max 8,0
	S	4,7	5,5	6,0	6,6	$\frac{2,2 \cdot b + 340}{e}$ max 7,5	$\frac{2,6 \cdot b + 378}{e}$ max 9,0
	I	5,7	6,7	7,3	8,1	$\frac{2,7 \cdot b + 382}{e}$ max 9,2	$\frac{3,2 \cdot b + 428}{e}$ max 11,0

b and e are in mm.

Table D48-2 ABR7015 – Beam to beam connection – 1 angle bracket

1 Angle Bracket ABR7015 per connection		Modified characteristic capacity per connection (kN)							
Nailing	Load duration	R _{1,k}		R _{2,k} = R _{3,k}		R _{4,k}		R _{5,k}	
		4,0x35	4,0x40	4,0x35	4,0x40	4,0x35	4,0x40	4,0x35	4,0x40
Maximum nailing: 6+8 See fig. D48-2	P	Connector nail according to ETA-04/0013:							
		f ≤ 27: <u>75</u> f+60	f ≤ 29: <u>87</u> f+60	2,0	2,2	e ≤ 6: 6,0	e ≤ 7: 6,6	e ≤ 42:	e ≤ 42:
		f > 27: <u>24</u> f	f > 29: <u>28</u> f			6 < e ≤ 220: <u>38</u> e	7 < e ≤ 102: <u>46</u> e	42 < e ≤ 0,71·b+21: 2,1	42 < e ≤ 0,71·b+21: 2,5
						e > 220: <u>35</u> e-25	e > 102: <u>35</u> e-25	e > 0,71·b+21: <u>1,47·b-80</u> e-60	e > 0,71·b+21: <u>1,76·b-96</u> e-60
	L	f ≤ 29: <u>85</u> f+60	f ≤ 24: <u>98</u> f+60	2,3	2,6	e ≤ 6: 7,0	e ≤ 7: 7,7	e ≤ 42:	e ≤ 42:
		f > 29: <u>27</u> f	f > 24: <u>28</u> f			6 < e ≤ 115: <u>44</u> e	7 < e ≤ 71: <u>53</u> e	42 < e ≤ 0,71·b+21: 2,4	42 < e ≤ 0,71·b+21: 2,9
						e > 115: <u>35</u> e-25	e > 71: <u>35</u> e-25	e > 0,71·b+21: <u>1,72·b-94</u> e-60	e > 0,71·b+21: <u>2,06·b-112</u> e-60
		M	f ≤ 25: <u>94</u> f+60	f ≤ 21: <u>110</u> f+60	2,7	2,9	e ≤ 6: 8,0	e ≤ 7: 8,8	e ≤ 42:
	f > 25: <u>28</u> f		f > 21: <u>28</u> f	6 < e ≤ 80: <u>51</u> e			7 < e ≤ 58: <u>61</u> e	42 < e ≤ 0,71·b+21: 2,7	42 < e ≤ 0,71·b+21: 3,3
						e > 80: <u>35</u> e-25	e > 58: <u>35</u> e-25	e > 0,71·b+21: <u>1,96·b-107</u> e-60	e > 0,71·b+21: <u>2,35·b-128</u> e-60
	S		f ≤ 22: <u>104</u> f+60	f ≤ 18: <u>121</u> f+60	3,0	3,3	e ≤ 6: 9,1	e ≤ 7: 9,9	e ≤ 42:
		f > 22: <u>28</u> f	f > 18: <u>28</u> f	6 < e ≤ 64: <u>57</u> e			7 < e ≤ 51: <u>68</u> e	42 < e ≤ 0,71·b+21: 3,1	42 < e ≤ 0,71·b+21: 3,7
						e > 64: <u>35</u> e-25	e > 51: <u>35</u> e-25	e > 0,71·b+21: <u>2,21·b-120</u> e-60	e > 0,71·b+21: <u>2,65·b-144</u> e-60
		I	f ≤ 18: <u>123</u> f+60	f ≤ 15: <u>144</u> f+60	3,7	4,0	e ≤ 6: 11,1	e ≤ 6: 12,1	e ≤ 42:
	f > 18: <u>28</u> f		f > 15: <u>28</u> f	6 < e ≤ 50: <u>70</u> e			6 < e ≤ 48: <u>73</u> e	42 < e ≤ 0,71·b+21: 3,8	42 < e ≤ 0,71·b+21: 4,5
						e > 50: <u>35</u> e-25	e > 48: <u>35</u> e-25	e > 0,71·b+21: <u>2,70·b-147</u> e-60	e > 0,71·b+21: <u>3,23·b-176</u> e-60

f, e and b are in mm.

Annex D49 – ACR**Product Name:**

Product Name	Alternative name			
	UK	France	Denmark	Germany
ACR7010	--	--	--	--
ACR7012	--	--	--	--
ACR7015	--	--	--	--
ACR9012	--	--	--	--
ACR9015	--	--	--	--
ACR9020	--	--	--	--
ACR10512	--	--	--	--
ACR10515	--	--	--	--
ACR10520	--	--	--	--

Drawing:

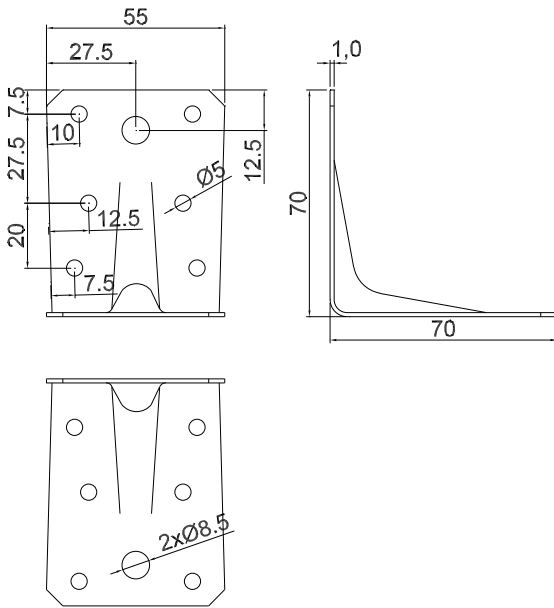

Figure D49-1: ACR7010

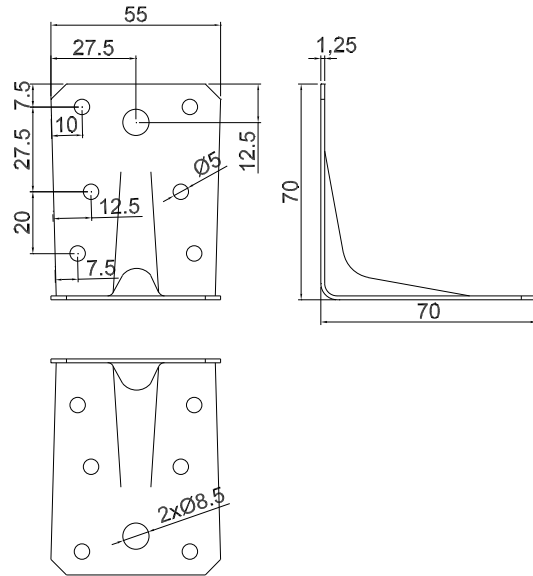

Figure D49-2: ACR7012

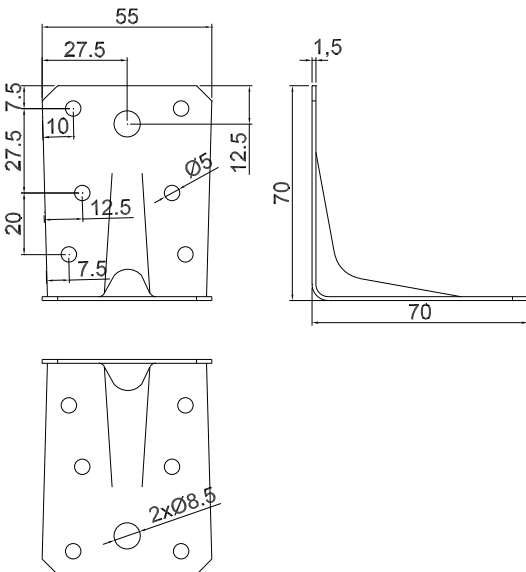

Figure D49-3: ACR7015

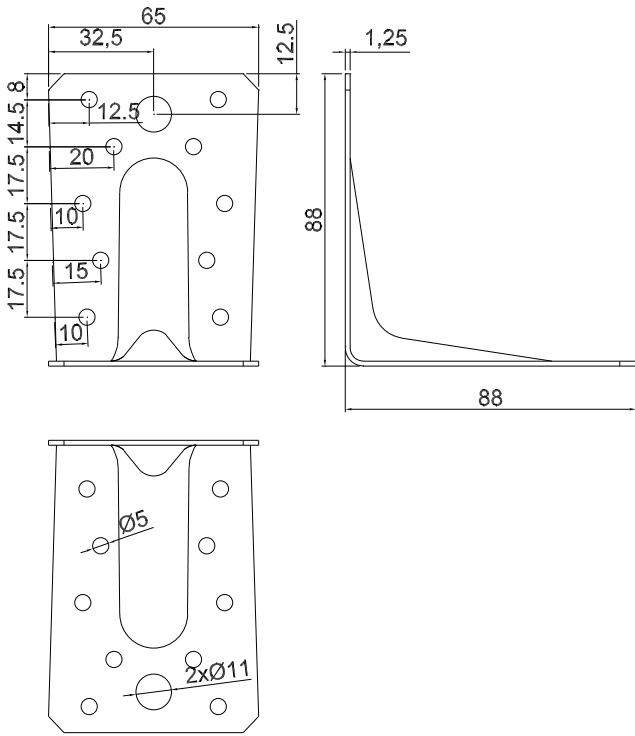

Figure D49-4: ACR9012

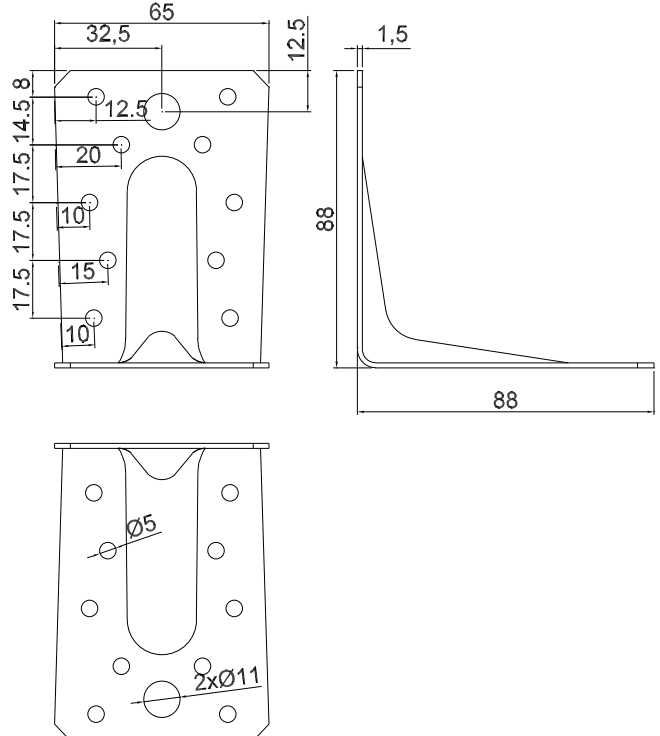

Figure D49-5: ACR9015

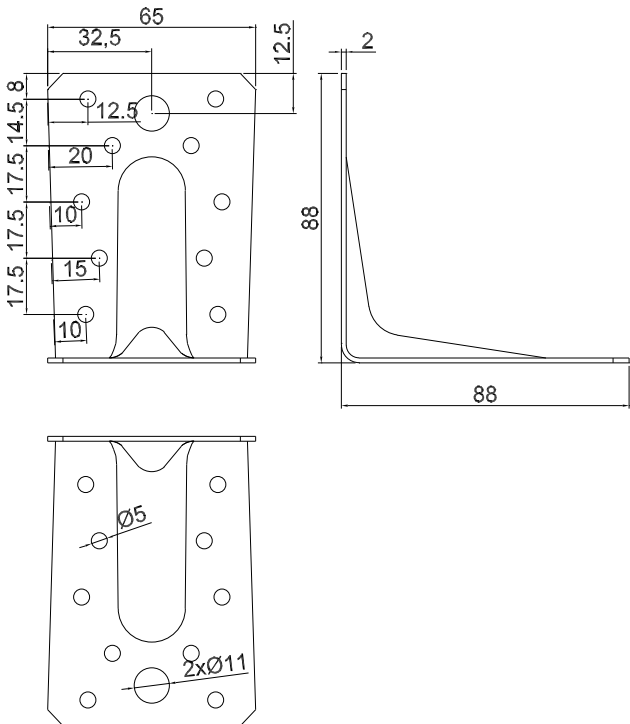

Figure D49-6: ACR9020

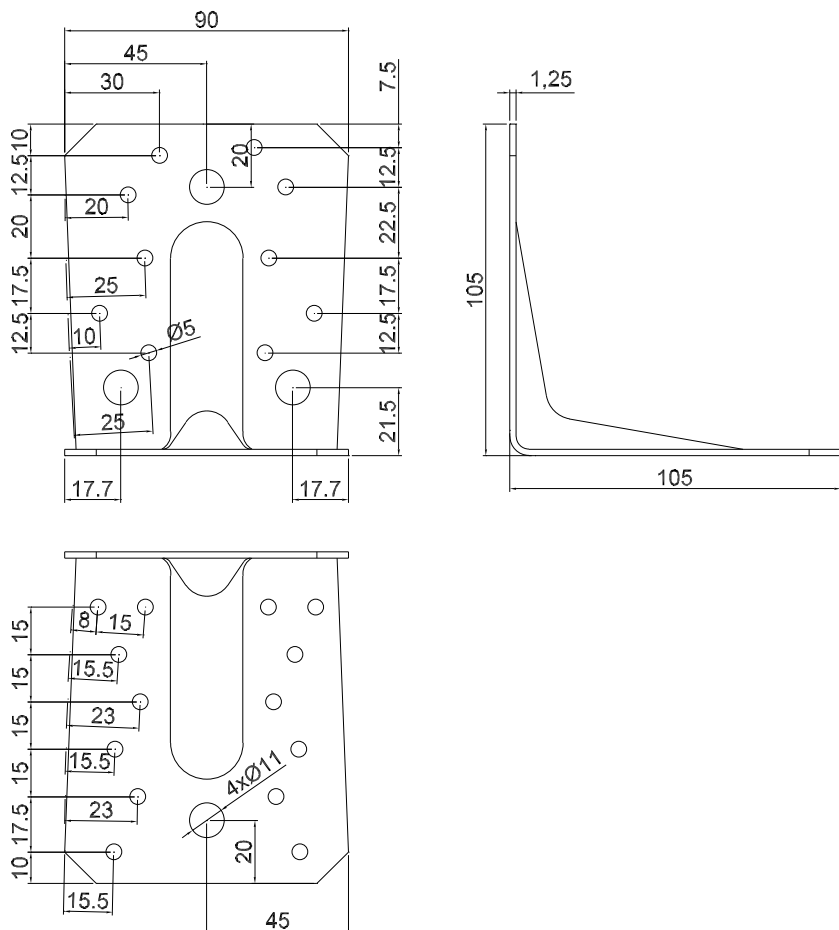

Figure D49-7: ACR10512

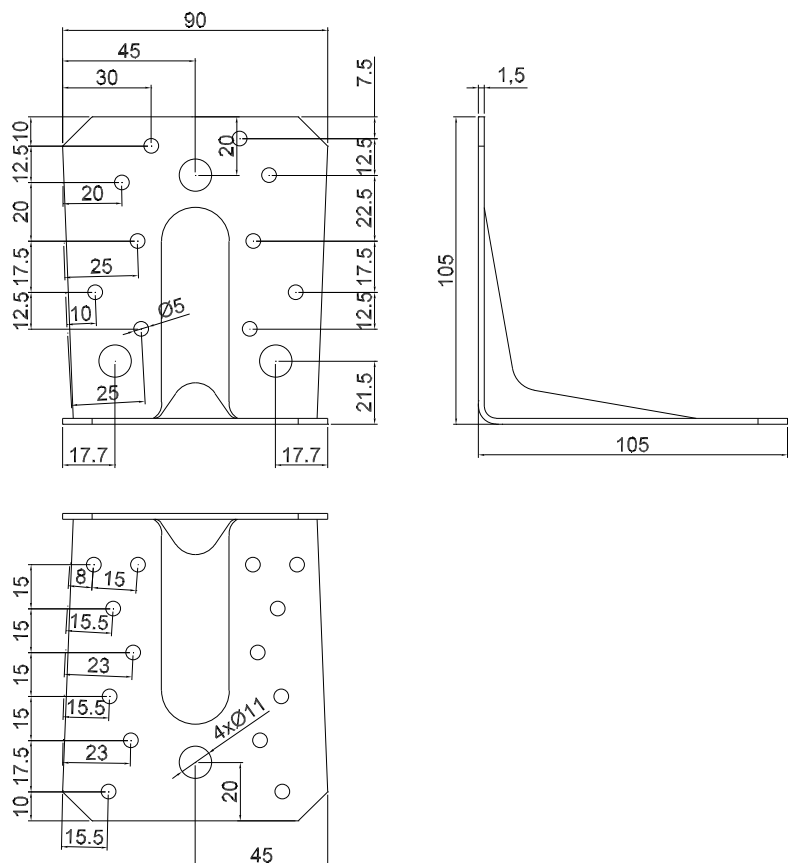

Figure D49-8: ACR10515

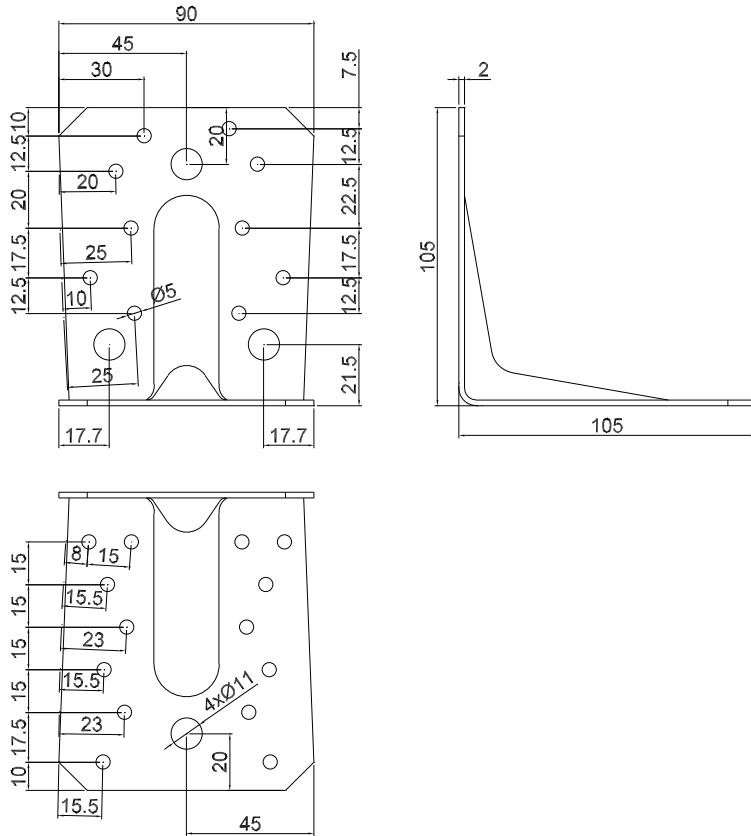

Figure D49-9: ACR10520

Material:

Standard material: S250GD + Z275 according to EN 10346
 Or stainless steel according to clause II-1

Nail pattern:

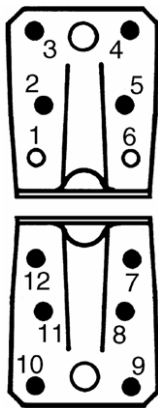

Figure D49-10: ACR7010/ACR7012/ACR7015 nail pattern

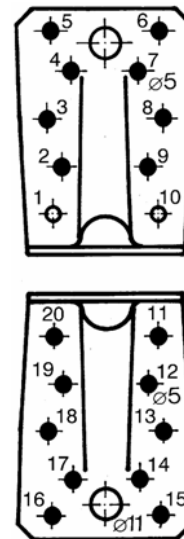

Figure D49-11: ACR9012/ACR9015/ACR9020 nail pattern

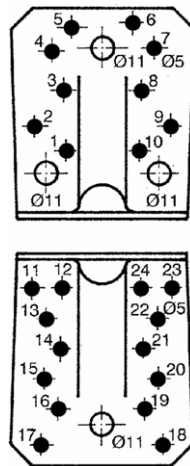

Figure D49-12: ACR10512/ACR10515/ACR10520 nail pattern

Characteristic capacities:

Table D49-1 ACR – Beam to beam connection – 2 angle brackets

2 angle brackets per connection		Characteristic capacity per connection [kN]			
Nailing Connector nail according to ETA-04/0013		$R_{1,k}$	$R_{2/3,k}$	$R_{4/5,k}$	
ACR7010	Maximum nailing 4+6 See fig. D49-10	CNA4,0x35	2,2		
ACR7012		CNA4,0x35	3,2		
		CNA4,0x35	3,9		
ACR7015		CNA4,0x40	5,3	5,0	$\frac{2,13b+165}{k_{mod}^{0,7}}$ e max 8,0
		CNA4,0x60	8,9	7,3	$\frac{3,54b+200}{k_{mod}^{0,6}}$ e max 13,2
ACR9012	Maximum nailing 8+10 See fig. D49-11	CNA4,0x35	7,9		
ACR9015		CNA4,0x35	8,9		
		CNA4,0x35	9,2		
ACR9020		CNA4,0x40	8,0	9,3	$\frac{6,7b+369}{k_{mod}^{0,7}}$ e - 10,7 max 9,7
		CNA4,0x60	13,3	11,9	$\frac{8b+343}{k_{mod}}$ e - 10,7 max $14,5/k_{mod}^{0,15}$
ACR10512	Maximum nailing 10+14 See fig. D49-12	CNA4,0x35	10,9		
ACR10515		CNA4,0x35	13,0		
		CNA4,0x35	13,4		
ACR10520		CNA4,0x40	10,8	14,5	$\frac{12,7b}{k_{mod}^{0,7}} + \frac{565}{k_{mod}}$ e - 10,7 max $14,1/k_{mod}^{0,25}$
		CNA4,0x60	17,9	20,3	$\frac{15,6b}{k_{mod}^{0,6}} + \frac{556}{k_{mod}}$ e - 10,7 max $21,2/k_{mod}^{0,15}$

b and e are in mm.

Table D49-2 ACR – Beam to beam connection – 1 angle bracket

1 angle bracket per connection	Nailing	Characteristic capacity per connection [kN]							
		R _{1,k}		R _{2/3,k}		R _{4,k}		R _{5,k}	
		CNA connector nails according to ETA-04/0013							
		4,0x40	4,0x60	4,0x40	4,0x60	4,0x40	4,0x60	4,0x40	4,0x60
ACR7015	Maximum nailing 4+6 See fig. D49-10	2,7	4,5	2,5	3,7	min of: 2,4 <u>51</u> e·k _{mod} <u>14</u> (e-35)·k _{mod}	min of: 3,1 <u>51</u> e·k _{mod} <u>14</u> (e-35)·k _{mod}	min of: 2,5 <u>30</u> 55-e <u>2,7b+53</u> e	min of: 4,2 <u>49</u> 55-e <u>4,4b+89</u> e
ACR9020	Maximum nailing 8+10 See fig. D49-11	4	6,7	4,7	6	e= 1 4,7 20 4,3/k _{mod} ^{0,2} 50 1,8/k _{mod} ^{0,2} 75 1,2/k _{mod} ^{0,2} 100 0,8 125 0,5 150 0,4	e= min of: 1 6,1 20 6,1 50 2,6/k _{mod} ^{0,2} ; 2,2/k _{mod} 75 1,8/k _{mod} ^{0,2} ; 1,5/k _{mod} 100 1,1/k _{mod} ^{0,2} ; 1,0/k _{mod} 125 0,8 ; 0,7/k _{mod} 150 0,8 ; 0,6/k _{mod}	min of: <u>5,8</u> k _{mod} ^{0,4} <u>77</u> 68 - e <u>7,2/(k_{mod}^{0,75}·b-308/k_{mod}^{0,55})</u> e - 68	min of: <u>8,5</u> k _{mod} ^{0,25} <u>129</u> 68 - e <u>8,8/(k_{mod}^{0,6}·b-408/k_{mod}^{0,45})</u> e - 68
ACR10520	Maximum nailing 10+14 See fig. D49-12	5,4	9	7,3	10,2	e= 1 7,2 20 7,2 50 3,4/k _{mod} ^{0,35} 75 2,3/k _{mod} ^{0,35} 100 1,7/k _{mod} ^{0,35} 125 1,4/k _{mod} ^{0,35} 150 1,1/k _{mod} ^{0,35}	e= min of: 1 9,2 20 9,2 50 4,9/k _{mod} ^{0,35} 75 3,3/k _{mod} ^{0,3} 100 2,3/k _{mod} ^{0,3} ; 2,3/k _{mod} 125 1,9/k _{mod} ^{0,3} ; 1,7/k _{mod} 150 1,4/k _{mod} ^{0,3} ; 1,4/k _{mod}	min of: <u>8,1</u> k _{mod} ^{0,45} <u>137</u> 85 - e <u>12,8/(k_{mod}^{0,7}·b-639/k_{mod}^{0,55})</u> e - 85	min of: <u>11,2</u> k _{mod} ^{0,35} <u>228</u> 85 - e <u>15,7/(k_{mod}^{0,6}·b-840/k_{mod}^{0,45})</u> e - 85

b and e are in mm.

The capacities have been found based on the assumption that the purlin is prevented from rotation.

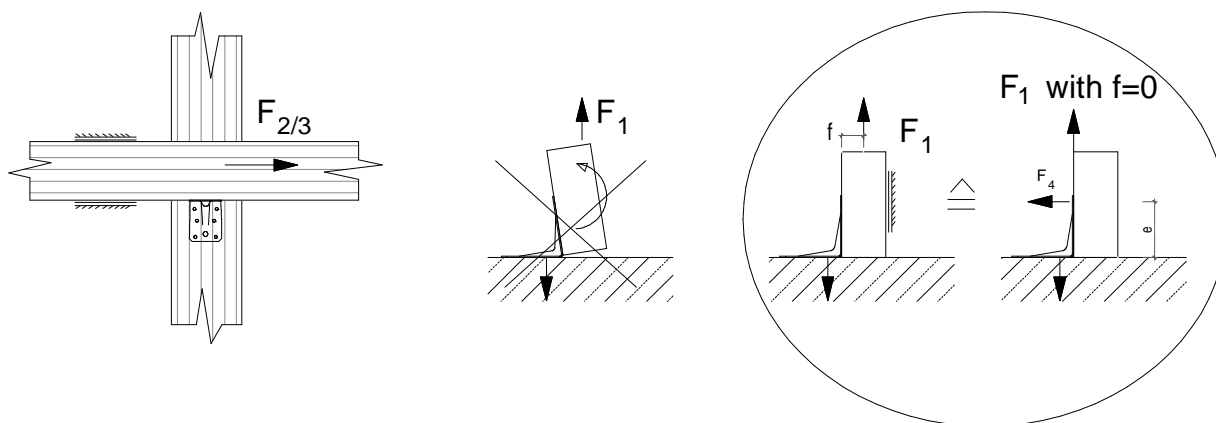

Annex D50 – MAXIMUS

Product Name:

Product Name	Alternative name			
	UK	France	Denmark	Germany
MAXIMUS	--	--	--	--

Drawing:

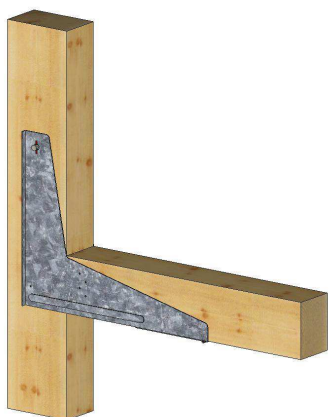
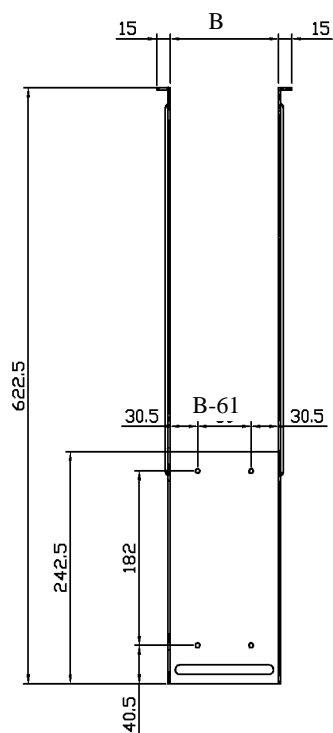
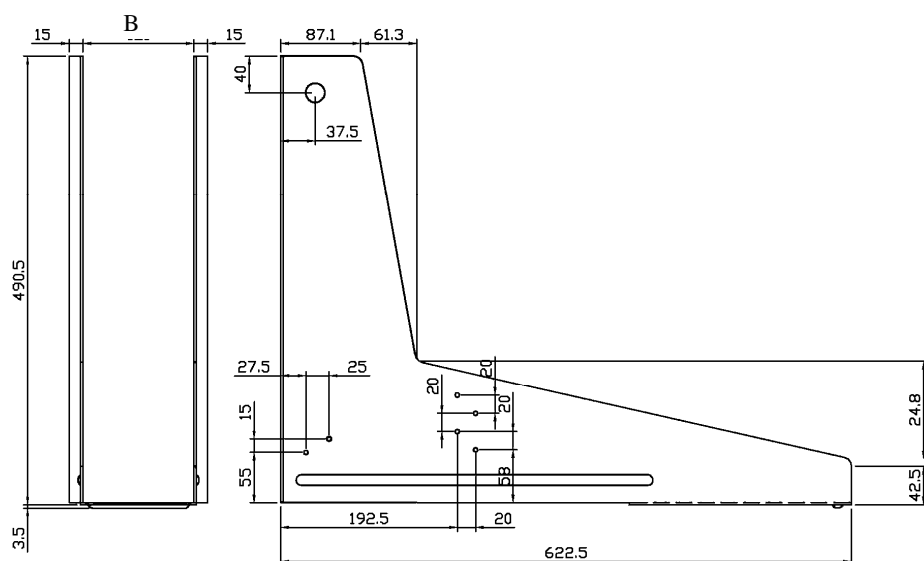

Figure D50-1: MAXIMUS typical installation



- Material thickness 2,5 mm
- $100\text{mm} \leq B \leq 240\text{ mm}$
- Small holes diameter 5 mm
- Big hole diameter 21 mm

Figure D50-1: MAXIMUS dimensions

Material:

Standard material: S250GD + Z275 according to EN 10346

Or stainless steel according to clause II-1

Nail pattern:

Column to lever arm connection

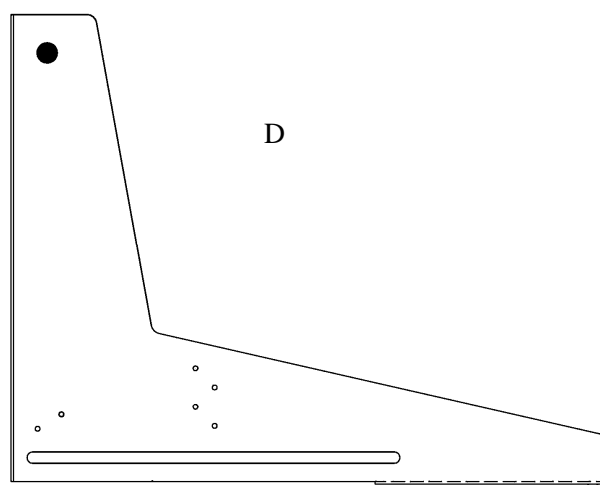
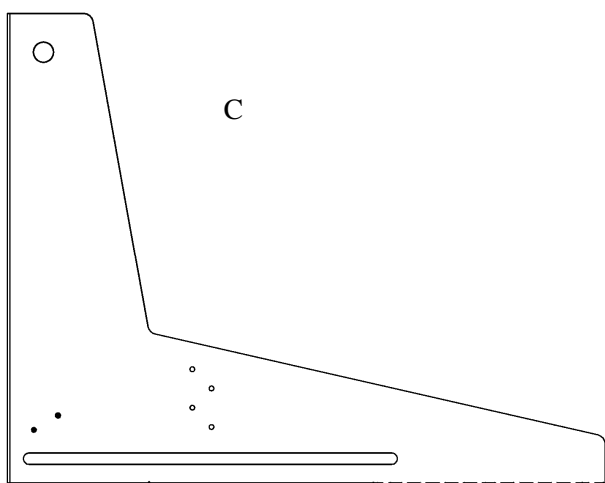
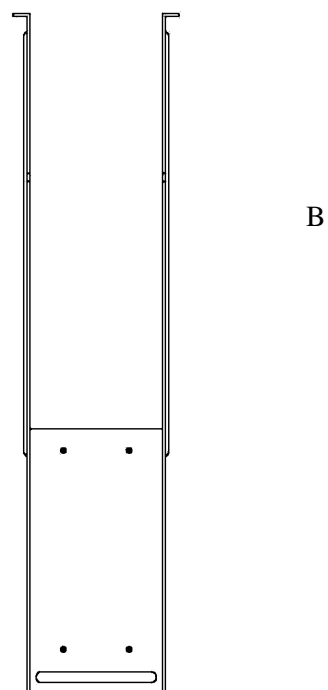
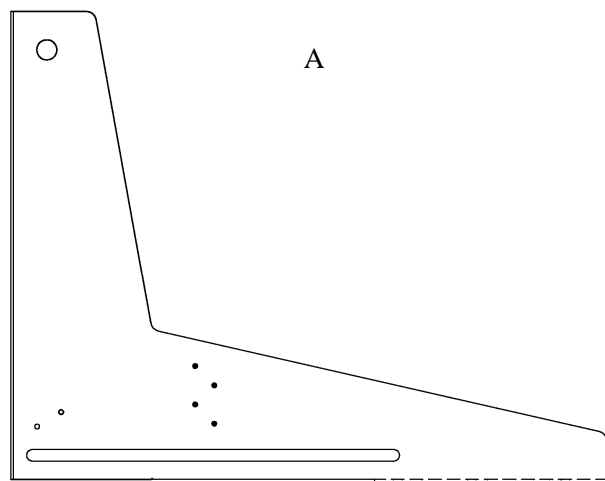

Figure D50-2: MAXIMUS nail pattern

A – 4 x CSA5,0x50 on each side

B – 4 x CSA5,0x50 on the bottom

C – 2 x CSA5,0x50 on each side

D – 1x bolt M20 or a 20 mm dowel with additional securing pins

For a downward force at least the fasteners shown in A,B and D shall be inserted. For an uplift force the fasteners shown in A,B,C and D are required.

Design Basis:

The loads have been assumed to act on a cantilevering horizontal timber member fastened to a vertical timber by the MAXIMUS connector using the fastener pattern shown in figure D50-2. Other spans or loads can be verified by engineering judgement. The relevant moment to evaluate deflection is stated as: $M=q \cdot L^2/2$

Possible load distributions which have been considered:

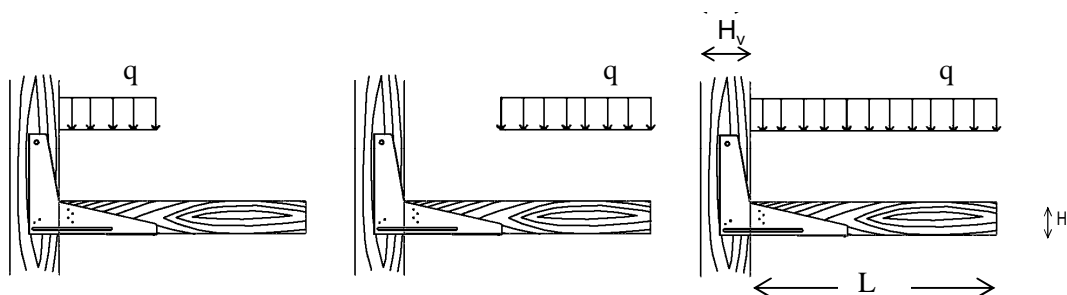

Figure D50-3: MAXIMUS possible load distributions

Modified characteristic capacity:

The strength and stiffness values determined are directly applicable to timber of the strength class C24 and better with the following dimensions:

The horizontal cantilevered timber member: Depth $H_c = 160\text{mm}$; Width B as vertical member(post)

The vertical member: Depth $H_v = 220\text{ mm}^1$ for $B < 139\text{mm}$
 $220\text{mm}^1 \leq H_v \leq 340\text{ mm}$ for $139 \leq B < 159\text{mm}$
 $220\text{mm}^1 \leq H_v < 700\text{mm}$ for $B \geq 159\text{mm}$

¹⁾ : These values may be reduced to 180mm if only downward forces can occur.

Higher depths H_v can be tolerated if a splitting reinforcement designed for at least $F_k=8,8\text{kN}$ is applied near the dowel. If the width B is smaller than 120 mm the characteristic load-carrying capacity can be determined by applying a factor $B/120\text{ mm}$ to the capacities listed in table D50-1.

The characteristic load-carrying capacity $q_{R,k}$ for a cantilever with a length $L = 1200\text{ mm}$ is listed in the table D50-1 below . The common types of distributed loads have been evaluated also considering the possible positions of distributed loads shown in the figure D50-3.

Table D50-1 MAXIMUS – Beam to post connection

Load duration	Spring stiffness* C_ϕ of the connection for a downward force [kNm]	Characteristic distributed load capacity $q_{R,k}$ per connector [kN/m] and a lever arm $L=1200\text{mm}$	
		downward	uplift
P	43	7,02	-2,60
L	43		
M	48		
S	67		
I	85		

*) C_ϕ shall be reduced to 60% of these values if the timber moisture exceeds 18% for longer term

Annex D51 – AT2

Product Name:

Product Name	Alternative name			
	UK	France	Denmark	Germany
AT2	--	--	--	--

Drawing:

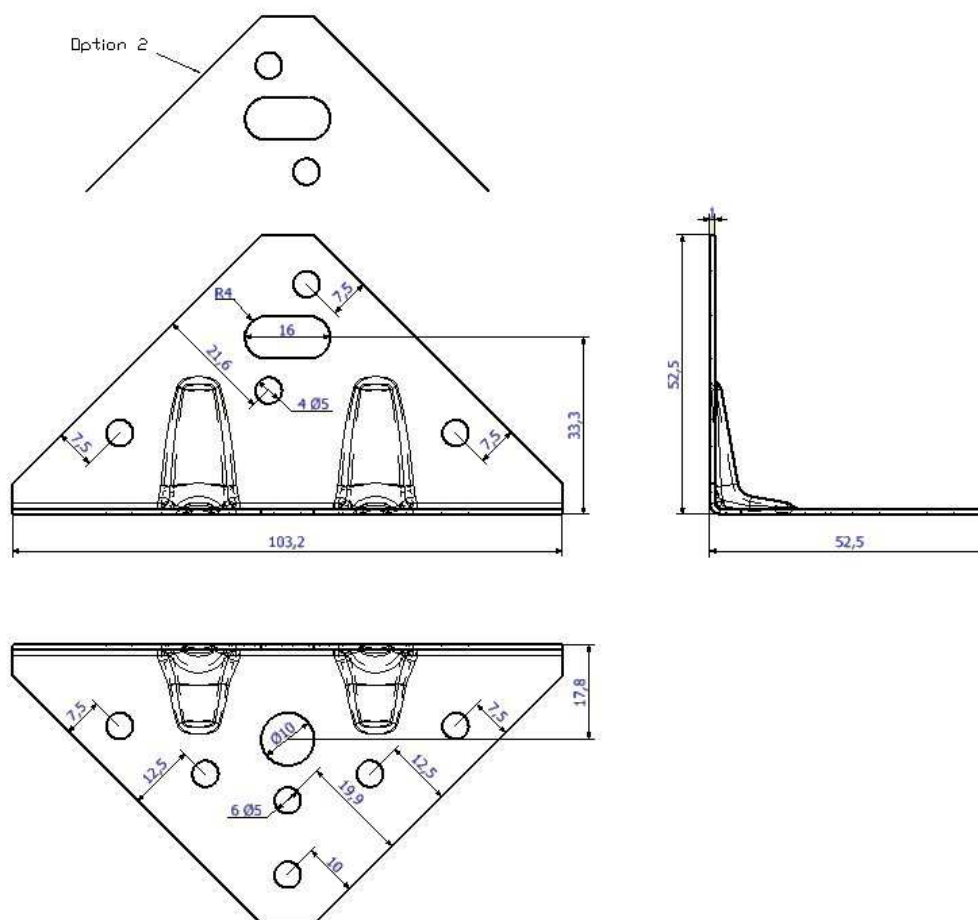

Figure D51-1: AT2

Material:

Standard material: S250GD + Z275 according to EN 10346
 Or stainless steel according to clause II-1

Nail pattern:

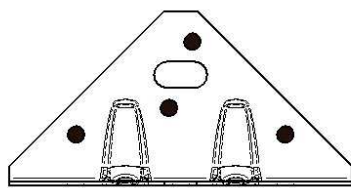
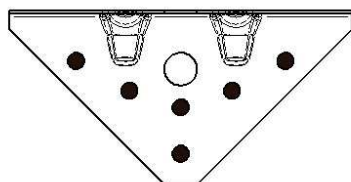

Figure D51-2
Full nailing
4 nails on vertical flap
6 nails on the horizontal flap



Beam to beam connection

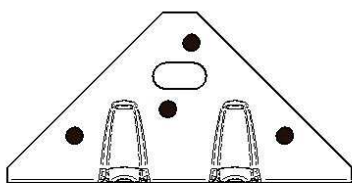
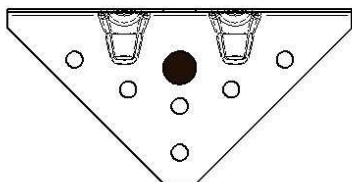

Figure D51-3
4 nails on vertical flap
1 anchor on the horizontal flap



Beam to concrete connection

Characteristic capacities*Table D51-1 AT2 – Beam to beam connection – 2 angle brackets*

2 Angle Brackets per connection		
Characteristic capacity per connection (kN)		
Nailing	$R_{1,k}$	$R_{2,k} = R_{3,k}$
	Connector nail according to ETA-04/0013	
	$\varnothing 4,0 \times 35$	$\varnothing 4,0 \times 35$
Vertical flap: 4 nails Horizontal flap: 6 nails See fig. D51-2	5,3	11,1

Table D51-2 AT2 – Timber to rigid support connection – 2 angle brackets

2 Angle Brackets per connection		
Characteristic capacity per connection (kN)		
Nailing	$R_{1,k}$	$R_{2,k} = R_{3,k}$
	Connector nail according to ETA-04/0013	
	$\varnothing 4,0 \times 35$	$\varnothing 4,0 \times 35$
Vertical flap: 4 nails Horizontal flap: 1 anchor $\varnothing 8$ See fig. D51-3	4,5	8,0